



# CANDIDATE INFORMATION SHEET

## El Dorado County Board of Education

Minimum Qualifications:

- 18 years or older
- Citizen of California
- Not disqualified by the Constitution or laws of the state
- Registered voter residing within the boundaries of District 3 (*click image to view*)

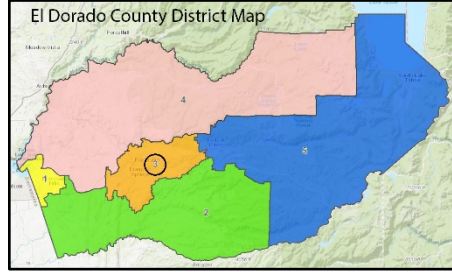

Please return completed form by email to [kstewart@edcoe.org](mailto:kstewart@edcoe.org), fax to (530) 642-1832 or mail to Superintendent's Office, EDCOE, 6767 Green Valley Road, Placerville, CA 95667 by 5:00 PM **Friday, October 9, 2020.**

Date: \_\_\_\_\_

\_\_\_\_\_ Last Name First Name M.I.

\_\_\_\_\_ Business Address Business Phone

\_\_\_\_\_ Home Address Phone

\_\_\_\_\_ Email Number of Years Residing in County

\_\_\_\_\_ Occupation and Employer Do you have children in El Dorado County schools? Yes or No: \_\_\_\_\_

\_\_\_\_\_  
If yes, which schools?

1. Do you have prior experience serving on a governing board, specifically a county board of education or school district board? Please list such prior experience.

2. Have you worked on any school committees or participated in any school activities recently? Please list them.

3. Describe any other community or business activities in which you have participated. Describe your role, and whether your work was volunteer or employment-related.

4. Why do you want to be a county board of education member?

5. What do you see as the basic purpose of the public schools?

6. What is the role of the county school board in the fulfillment of that purpose?

7. How does the board's role differ from that of the superintendent?

8. Briefly describe your commitment to public education and our local school districts.

9. What do you see as the strengths of the El Dorado County Office of Education?

10. What do you see as the area(s) most needing improvement in the El Dorado County Office of Education?

11. The County Board generally meets the first Tuesday of each month, beginning at 11:30 a.m. for lunch, going into open session at 12:30 p.m. and generally adjourns by 3:00 p.m. There are other events that Board members may choose to attend. Would any of these times be difficult for your schedule to accommodate?