



**CABRILLO POINT ACADEMY**

13915 Danielson St., #200, Poway, California 92064

Phone (619) 404-3190 \* Fax (619) 749-1792

**Special Board Meeting  
Cabrillo Point Academy  
3152 Red Hill Ave. #150  
Costa Mesa, CA 92626  
April 14, 2021 – 9:00 am**

**Through Teleconference**

**Join Zoom Meeting**  
**<https://zoom.us/j/92976559216>**

**Dial by your location**  
**+1 669 900 6833 US (San Jose)**  
**Meeting ID: 929 7655 9216**

**Find your local number: <https://zoom.us/u/absJnnaEDP>**

**AGENDA**

1. Call to Order
2. Approval of the Agenda
3. Public Comments
4. Closed Session – Conference with Legal Counsel – Anticipated Litigation (One Case)  
§54956.9
5. Discussion and Potential Action on the Consolidated Application and Reporting System (CARS) Application for Funding
6. Discussion and Potential Action on the Local Control and Accountability Plan (LCAP) Federal Addendum for Title I
7. Discussion and Potential Action on the ESSER II Assurances
8. Discussion and Potential Action on the 2021-2022 Calendars
9. Discussion and Potential Action on the Sublease Agreement

10. Discussion and Potential Action on the Facilities Agreement
11. Announcement of Next Regular Scheduled Board Meeting
12. Adjournment

Public comment rules: Members of the public may address the Board on agenda or non-agenda items either in person through the teleconference platform, zoom. Zoom does not require the members of the public to have an account or login. Any person on zoom wishing to speak please either utilize the chat option to communicate with the administrative team your desire to address the board or simply communicate orally your desire to address the board when the board asks for public comments. Speakers may be called in the order that requests are received. We ask that comments are limited to 2 minutes each, with no more than 15 minutes per single topic so that as many people as possible may be heard. If a member of the public utilizes a translator to address the board, those individuals are allotted 4 minutes each. If the board utilizes simultaneous translation equipment in a manner that allows the board to hear the translated public testimony simultaneously, those individuals are allotted 2 minutes each. By law, the Board is allowed to take action only on items on the agenda. The Board may, at its discretion, refer a matter to school staff or calendar the issue for future discussion.

Note: Cabrillo Point Academy Governing Board encourages those with disabilities to participate fully in the public meeting process. If you need a disability-related modification or accommodation, including auxiliary aids or services, to participate in the public meeting, please contact the Governing Board Office at 951-290-3013 at least 48 hours before the scheduled board meeting so that we may make every reasonable effort to accommodate you. (Government Code § 54954.2; Americans with Disabilities Act of 1990, § 202 (42 U.S.C. § 12132)).

**2020-21 Protected Prayer Certification**

Every Student Succeeds Act (ESSA) Section 8524 specifies federal requirements regarding constitutionally protected prayer in public elementary and secondary schools. This form meets the annual requirement and provides written certification.

**CDE Program Contact:**

Franco Rozic, Title I Monitoring and Support Office, [FRozic@cde.ca.gov](mailto:FRozic@cde.ca.gov), 916-319-0269

**Protected Prayer Certification Statement**

The local educational agency (LEA) hereby assures and certifies to the California State Board of Education that the LEA has no policy that prevents, or otherwise denies participation in, constitutionally protected prayer in public schools as set forth in the "Guidance on Constitutionally Protected Prayer in Public Elementary and Secondary Schools."

The LEA hereby assures that this page has been printed and contains an ink signature. The ink signature copy shall be made available to the California Department of Education upon request or as part of an audit, a compliance review, or a complaint investigation.

The authorized representative agrees to the above statement	Yes
Authorized Representative's Full Name	Jennifer Lorge
Authorized Representative's Title	Principal
Authorized Representative's Signature Date	04/14/2021
Comment If the LEA is not able to certify at this time, then an explanation must be provided in the Comment field. (Maximum 500 characters)	

**\*\*\*Warning\*\*\***

The data in this report may be protected by the Family Educational Rights and Privacy Act (FERPA) and other applicable data privacy laws. Unauthorized access or sharing of this data may constitute a violation of both state and federal law.

**2020-21 LCAP Federal Addendum Certification****CDE Program Contact:**Local Agency Systems Support Office, [LCFF@cde.ca.gov](mailto:LCFF@cde.ca.gov), 916-323-5233**Initial Application**

To receive initial funding under the Every Student Succeeds Act (ESSA), a local educational agency (LEA) must have a plan approved by the State Educational Agency on file with the State. Within California, LEAs that apply for ESSA funds for the first time are required to complete the Local Control and Accountability Plan (LCAP), the LCAP Federal Addendum Template (Addendum), and the Consolidated Application (ConApp). The LCAP, in conjunction with the Addendum and the ConApp, serve to meet the requirements of the ESSA LEA Plan.

In order to initially apply for funds, the LEA must certify that the current LCAP has been approved by the local governing board or governing body of the LEA. As part of this certification, the LEA agrees to submit the LCAP Federal Addendum, that has been approved by the local governing board or governing body of the LEA, to the California Department of Education (CDE) and acknowledges that the LEA agrees to work with the CDE to ensure that the Addendum addresses all required provisions of the ESSA programs for which they are applying for federal education funds.

**Returning Application**

If the LEA certified a prior year LCAP Federal Addendum Certification data collection form in the Consolidated Application and Reporting System, then the LEA may use in this form the same original approval or adoption date used in the prior year form.

<b>County Office of Education (COE) / District</b> For a COE, enter the original approval date as the day the CDE approved the current LCAP. For a district, enter the original approval date as the day the COE approved the current LCAP	
<b>Direct Funded Charter</b> Enter the adoption date of the current LCAP	04/14/2021
Authorized Representative's Full Name	Jennifer Lorge
Authorized Representative's Title	Principal

**\*\*\*Warning\*\*\***

The data in this report may be protected by the Family Educational Rights and Privacy Act (FERPA) and other applicable data privacy laws. Unauthorized access or sharing of this data may constitute a violation of both state and federal law.

**2020-21 Application for Funding****CDE Program Contact:**Consolidated Application Support Desk, Education Data Office, [conappsupport@cde.ca.gov](mailto:conappsupport@cde.ca.gov), 916-319-0297**Local Governing Board Approval**

The local educational agency (LEA) is required to review and receive approval of their Application for Funding selections with their local governing board.

Date of approval by local governing board	04/14/2021
---	------------

**District English Learner Advisory Committee Review**

Per Title 5 of the California Code of Regulations Section 11308, if your LEA has more than 50 English learners, then the LEA must establish a District English Learner Advisory Committee (DELAC) which shall review and advise on the development of the application for funding programs that serve English learners.

DELAC representative's full name (non-LEA employee)	
DELAC review date	
Meeting minutes web address Please enter the web address of DELAC review meeting minutes (format <a href="http://SomeWebsiteName.xxx">http://SomeWebsiteName.xxx</a> ). If a web address is not available, then the LEA must keep the minutes on file which indicate that the application was reviewed by the committee.	
DELAC comment If an advisory committee refused to review the application, or if DELAC review is not applicable, enter a comment. (Maximum 500 characters)	DELAC is not applicable.

**Application for Categorical Programs**

To receive specific categorical funds for a school year, the LEA must apply for the funds by selecting Yes below. Only the categorical funds that the LEA is eligible to receive are displayed.

<b>Title I, Part A (Basic Grant)</b> ESSA Sec. 1111 et seq. SACS 3010	Yes
<b>Title II, Part A (Supporting Effective Instruction)</b> ESEA Sec. 2104 SACS 4035	Yes
<b>Title III English Learner</b> ESEA Sec. 3102 SACS 4203	Yes
<b>Title III Immigrant</b> ESEA Sec. 3102 SACS 4201	Yes

**\*\*\*Warning\*\*\***

The data in this report may be protected by the Family Educational Rights and Privacy Act (FERPA) and other applicable data privacy laws. Unauthorized access or sharing of this data may constitute a violation of both state and federal law.

**2020-21 Application for Funding****CDE Program Contact:**Consolidated Application Support Desk, Education Data Office, [conappsupport@cde.ca.gov](mailto:conappsupport@cde.ca.gov), 916-319-0297

<b>Title IV, Part A (Student and School Support)</b> ESSA Sec. 4101 SACS 4127	No
<b>Title V, Part B Subpart 2 Rural and Low-Income Grant</b> ESSA Sec. 5221 SACS 4126	No

**\*\*\*Warning\*\*\***

The data in this report may be protected by the Family Educational Rights and Privacy Act (FERPA) and other applicable data privacy laws. Unauthorized access or sharing of this data may constitute a violation of both state and federal law.

# Local Control and Accountability Plan (LCAP) Every Student Succeeds Act (ESSA) Federal Addendum Template

**LEA name:**

Cabrillo Point Academy

**CDS code:**

3768049-0132506

**Link to the LCAP:**

(optional)

<https://cabrillopontacademy.org/about/accountability>

**For which ESSA programs  
will your LEA apply?**

Choose from:

**TITLE I, PART A**

Improving Basic Programs Operated by  
State and Local Educational Agencies

**TITLE I, PART D**

Prevention and Intervention Programs for  
Children and Youth Who Are Neglected,  
Delinquent, or At-Risk

**TITLE II, PART A**

Supporting Effective Instruction

**TITLE III, PART A**

Language Instruction for English Learners  
and Immigrant Students

**TITLE IV, PART A**

Student Support and Academic  
Enrichment Grants

*(NOTE: This list only includes ESSA  
programs with LEA plan requirements;  
not all ESSA programs.)*

Title I, Part A  
Title II, Part A  
Title III, Part A

*In the following pages, ONLY complete the sections for the corresponding programs.*

# Instructions

The LCAP Federal Addendum is meant to supplement the LCAP to ensure that eligible LEAs have the opportunity to meet the Local Educational Agency (LEA) Plan provisions of the ESSA.

**The LCAP Federal Addendum Template must be completed and submitted to the California Department of Education (CDE) to apply for ESSA funding.** LEAs are encouraged to review the LCAP Federal Addendum annually with their LCAP, as ESSA funding should be considered in yearly strategic planning.

**The LEA must address the Strategy and Alignment prompts provided on the following page.**

**Each provision for each program must be addressed,** unless the provision is not applicable to the LEA.

In addressing these provisions, LEAs must provide a narrative that addresses the provision **within the LCAP Federal Addendum Template.**

Under State Priority Alignment, state priority numbers are provided to demonstrate where an ESSA provision aligns with state priorities. This is meant to assist LEAs in determining where ESSA provisions may already be addressed in the LEA's LCAP, as it demonstrates the LEA's efforts to support the state priorities.

The CDE emphasizes that **the LCAP Federal Addendum should not drive LCAP development.** ESSA funds are supplemental to state funds, just as the LCAP Federal Addendum supplements your LCAP. LEAs are encouraged to integrate their ESSA funds into their LCAP development as much as possible to promote strategic planning of all resources;

however, this is not a requirement. In reviewing the LCAP Federal Addendum, staff will evaluate the LEA's responses to the ESSA plan provisions. There is no standard length for the responses. LEAs will be asked to clarify insufficient responses during the review process.



California's ESSA State Plan significantly shifts the state's approach to the utilization of federal resources in support of underserved student groups. This LCAP Federal Addendum provides LEAs with the opportunity to document their approach to maximizing the impact of federal investments in support of underserved students.

The implementation of ESSA in California presents an opportunity for LEAs to innovate with their federally-funded programs and align them with the priority goals they are realizing under the state's Local Control Funding Formula (LCFF).

LCFF provides LEAs flexibility to design programs and provide services that meet the needs of students in order to achieve readiness for college, career, and lifelong learning. The LCAP planning process supports continuous cycles of action, reflection, and improvement.

Please respond to the prompts below, and in the pages that follow, to describe the LEA's plan for making the best use of federal ESEA resources in alignment with other federal, state, and local programs as described in the LEA's LCAP.

## Strategy

Explain the LEA's strategy for using federal funds to supplement and enhance local priorities or initiatives funded with state funds, as reflected in the LEA's LCAP. This shall include describing the rationale/evidence for the selected use(s) of federal funds within the context of the LEA's broader strategy reflected in the LCAP.

Located in San Diego, Cabrillo Point Academy is a tuition-free, public charter school serving transitional kindergarten through 12th-grade students. As a non-classroom-based independent study charter school, we take great pride in offering our students flexible, personalized learning experiences. Families select the combination of systems that best suit student learning needs and interests, including Place-Based Learning that immerses students in local cultures, landscapes, and resources to contextualize our curriculum. To this end, we offer interest-based Community Connections classes for students to collaborate with peers based on similar interests. We provide online courses led by our credentialed teachers and in-person courses (when appropriate based on COVID restrictions). Of our approximately 4,490 students, 34% are English Learners, live in poverty or foster care. About 9% of our students have exceptional learning needs. Further, 54% of our students are White, 27% are Hispanic or Latino, 8% are Two or More Races, 5% are Asian, and 3% are Black.

Although the state did not technically report results in the California Schools Dashboard for 2020 (SB98), it did publish valid and reliable data collected in 2019-20 that would have been included in the 2020 Dashboard. This data demonstrates our cohort high school graduation rate has improved significantly over the last two years. Our 2020 schoolwide high school graduation of 93% is higher than the statewide average of 86.6% and represents an improvement of 34% since 2018. Further, the graduation rates for our numerically significant subgroups are as follows: Students with a low-socio-economic status 92%, students with exceptional needs 93%, Hispanic students 92%, White students 93%, and two or more races 91.7%. The data collected in 2019-20 that would have been reported in 2020 Dashboard also applies to Career and College Readiness. Based on the 2020 results, the percent of our students scoring at Prepared for Career or College improved by 14% since 2018.

Further, our English Learner (EL) reclassification rate for the 2019-20 school year exceeds that of the district, county, and state. Our 2019-20 EL reclassification rate is 19%, while the district rate is 13%, the county rate is 15%, and the state rate is 14%. Additionally, the 2019 Dashboard results indicate

that the percent of students with exceptional learning needs who scored At Standard on the statewide assessment for English Language Arts improved significantly from 2018: By 22 Distance from Standard Points (DFS), and by one performance color, from Yellow to Orange.

Still, our schoolwide performance in 2019 (see the previous section) on the state math assessment is low. In particular, the 2019 Dashboard results indicate we scored at Orange and 76 points below standard (Distance from Standard). Although the California statewide average is also low at 34 points below standard, we are keenly aware of our performance on the Dashboard and working to improve our result. We know that part of this result is our low participation rate on the state assessment. The Dashboard scoring formula for math and ELA performance includes a built-in penalty for each student needed to meet the required 95% participation rate. We are making a concerted effort to motivate a more significant percentage of our families to participate.

Additionally, we are making a concerted effort to improve our performance on the California Schools Dashboard indicator related to college and career readiness. Although 2020 results (not reported in 2020 Dashboard) indicate we have increased the percent of students scoring at Prepared for Career and College Readiness by 14% since 2018, it is 28%.

To improve student performance, we will use federal funds to implement the following strategies:

**Title I, Part A:** We plan to focus on supplementing and enhancing mathematics instruction for 6th to 9th grade. This is where the achievement gap widens for low-income students and some students begin to give up on school. Our theory of action is that by providing more intensive support during grades 6th through 9th, we can prepare struggling students to meet state academic standards, so they are well prepared for high school, college, and career. We hypothesized that the most effective use of the Title I fund would be to provide small intervention classes virtually in math, where the achievement gap was widest, in order to provide teachers, the time and opportunity to build relationships with struggling students. In addition, our data shows that socio-emotional challenges contribute to a lack of academic and general school success, we are also enhancing socio-emotional support at our school. Most of the Title I funding will go to support efforts to improve performance of low-income students and other students not meeting standards in math. Additional uses of Title I funds may include funding parent involvement and education activities for parents whose children qualify for Title I services, such as Parent Workshops and support for parent access to Naviance, our online college and career planning software, and meeting the needs of homeless students.

**Title II, Part A:** Title II funds will be used to supplement school funds used for professional development for professional development for principals, vice principals, coordinators, and coaches to improve initial instruction in identified areas of need, including math achievement. Professional development is currently focused on Common Core Math Standards approach, including the practice standards. Our professional development also focuses on academic supports for students who are not successful in learning to read using our core program and current intervention programs and plan instructional improvements to increase student success; and new teacher induction to help teachers new to the profession become effective as quickly as possible. Additionally, our professional development for school leaders and teachers focuses on collecting, interpreting, and using data to inform our instructional practice and curriculum.

**Title III, Part A:** Professional learning to guide and support administrators, coordinators, and teachers in addressing English learners' academic needs to ensure they gain academic content knowledge and English language proficiency.

## Alignment

Describe the efforts that the LEA will take to align use of federal funds with activities funded by state and local funds and, as applicable, across different federal grant programs.

Our LCAP Goals are as follows: Optimizing Conditions for Learning, Improving College and Career Readiness, and Improving Access and Success in a Broad Course of Study. To ensure alignment, our Federal Addendum to the LCAP outlines strategies and activities that are based on federal funding that are in addition to the overall approach covered in the LCAP as a whole. Specifically, we plan to utilize ESSA funds to enhance our state-funded programs so no student falls through the cracks, especially with our personalized learning approach.

#### Title I

- Goal 3, Action 10- Increase and improve targeted academic support for students who are not meeting proficiency on state assessments (ELA and math).
- Goal 3, Action 11- Monthly parent meetings (in addition to regular HST meetings) focused on understanding state academic standards and their relation to their children's education.
- Goal 3, Action 12- Monthly teacher professional development focused on understanding state academic standards and integrating them into classes, teacher resources, instructional material, and educational support.
- Goal 3, Action 13- Establish a digital library program to provide students an opportunity to develop digital literacy skills and improve academic achievement. A digital library will emulate college approaches to creating centers of technology and information literacy, allowing students to access a vast array of books online and includes English Learner supports such as audiobooks and those written in their native language.

#### Title II

- Goal 1, Action 6- To improve our professional growth and improvement systems for teachers and administrators, we will provide staff training related to formative, diagnostic, and interim assessments. To optimize data produced by diagnostic and interim assessments, it is vital that staff fully understand how to interpret results and modify curriculum and instructional appropriately.

#### Title III

- Goal 3, Action 9- Professional learning to guide and support administrators, coordinators, and teachers in addressing English learners' academic needs to ensure they gain academic content knowledge and English language proficiency.

# ESSA Provisions Addressed Within the LCAP

Within the LCAP an LEA is required to describe its goals, and the specific actions to achieve those goals, for each of the LCFF state priorities. In an approvable LCAP it will be apparent from the descriptions of the goals, actions, and services how an LEA is acting to address the following ESSA provisions through the aligned LCFF state priorities and/or the state accountability system.

## TITLE I, PART A

### Monitoring Student Progress Towards Meeting Challenging State Academic Standards

ESSA SECTION	STATE PRIORITY ALIGNMENT
1112(b)(1) (A–D)	1, 2, 4, 7, 8 <i>(as applicable)</i>

Describe how the LEA will monitor students' progress in meeting the challenging state academic standards by:

- (A) developing and implementing a well-rounded program of instruction to meet the academic needs of all students;
- (B) identifying students who may be at risk for academic failure;
- (C) providing additional educational assistance to individual students the LEA or school determines need help in meeting the challenging State academic standards; and
- (D) identifying and implementing instructional and other strategies intended to strengthen academic programs and improve school conditions for student learning.

### Overuse in Discipline Practices that Remove Students from the Classroom

ESSA SECTION	STATE PRIORITY ALIGNMENT
1112(b)(11)	6 <i>(as applicable)</i>

Describe how the LEA will support efforts to reduce the overuse of discipline practices that remove students from the classroom, which may include identifying and supporting schools with high rates of discipline, disaggregated by each of the student groups, as defined in Section 1111(c)(2).

### Career Technical and Work-based Opportunities

ESSA SECTION	STATE PRIORITY ALIGNMENT
1112(b)(12)(A–B)	2, 4, 7 <i>(as applicable)</i>

If determined appropriate by the LEA, describe how such agency will support programs that coordinate and integrate:

- (A) academic and career and technical education content through coordinated instructional strategies, that may incorporate experiential learning opportunities and promote skills attainment important to in-demand occupations or industries in the State; and
- (B) work-based learning opportunities that provide students in-depth interaction with industry professionals and, if appropriate, academic credit.

## TITLE II, PART A

### Title II, Part A Activities

ESSA SECTION	STATE PRIORITY ALIGNMENT
2102(b)(2)(A)	1, 2, 4 ( <i>as applicable</i> )

Provide a description of the activities to be carried out by the LEA under this Section and how these activities will be aligned with challenging State academic standards.

## TITLE III, PART A

### Parent, Family, and Community Engagement

ESSA SECTION	STATE PRIORITY ALIGNMENT
3116(b)(3)	3, 6 ( <i>as applicable</i> )

Describe how the eligible entity will promote parent, family, and community engagement in the education of English learners.

## ESSA Provisions Addressed in the Consolidated Application and Reporting System

An LEA addresses the following ESSA provision as part of completing annual reporting through the Consolidated Application and Reporting System (CARS).

## TITLE I, PART A

### Poverty Criteria

ESSA SECTION	STATE PRIORITY ALIGNMENT
1112(b)(4)	N/A

Describe the poverty criteria that will be used to select school attendance areas under Section 1113.

# ESSA Provisions Not Addressed in the LCAP

For the majority of LEAs the ESSA provisions on the following pages do not align with state priorities. **Each provision for each program provided on the following pages must be addressed**, unless the provision is not applicable to the LEA. In addressing these provisions, LEAs must provide a narrative that addresses the provision **within this addendum**.

As previously stated, the CDE emphasizes that the LCAP Federal Addendum should not drive LCAP development. ESSA funds are supplemental to state funds, just as the LCAP Federal Addendum supplements your LCAP. LEAs are encouraged to integrate their ESSA funds into their LCAP development as much as possible to promote strategic planning of all resources; however, this is not a requirement. In reviewing the LCAP Federal Addendum, staff will evaluate the LEA's responses to the ESSA plan provisions. There is no standard length for the responses. LEAs will be asked to clarify insufficient responses during the review process.

## TITLE I, PART A

### Educator Equity

ESSA SECTION 1112(b)(2)

Describe how the LEA will identify and address, as required under State plans as described in Section 1111(g)(1)(B), any disparities that result in low-income students and minority students being taught at higher rates than other students by ineffective, inexperienced, or out-of-field teachers.

#### THIS ESSA PROVISION IS ADDRESSED BELOW:

Not applicable to charter schools.

### Parent and Family Engagement

ESSA SECTIONS 1112(b)(3) and 1112(b)(7)

Describe how the LEA will carry out its responsibility under Section 1111(d).

Describe the strategy the LEA will use to implement effective parent and family engagement under Section 1116.

#### THIS ESSA PROVISION IS ADDRESSED BELOW:

During the 2019-2020 school year, significant outreach and engagement was conducted with families. This included parent surveys and virtual town hall meetings. This was critical in providing the information needed for the 2020-2021 school year, given the challenges of COVID-19. During the 2020-2021 school year, these strategies were repeated to ensure families are able to share their experiences and provide input into the LCAP. We collect data from a broad range of stakeholders (parents/guardians, students, staff, community members) regarding their priorities in a series of meetings and surveys throughout the school year.

In addition, we hold virtual town hall meetings and focus groups to gather additional information related to the LCAP. For parents and family members specifically, we hold meetings where families provide input on their priorities for the LCAP. Staff discusses the LCAP in DELAC meetings, and one



to one meetings with students and families. These comments/suggestions, along with the student achievement and school climate data informed the drafting of the LCAP goals, actions, and services.

CPA involves parents of Title I students in an organized, ongoing, and timely way. Parents will be involved in the planning, review, and improvement of its Title I programs and the Title I parental involvement policy. The policy will be annually distributed in the Parent Student Handbook and be included in board policy. It will be available on the school website with hardcopies available as needed from the school office. The Parent Involvement Policy is based upon Board Policy and Administrative Regulations to ensure compliance with both Federal and State regulations. The policy will be updated annually based on the feedback received from our parent advisory group, School Site Council and ESSA updates.

Parents are involved in the governing of the school through participation in surveys, DELAC, and our parent advocacy group. Parent groups may assist the school with community outreach, resource development, extracurricular programs, and community service projects. CPA views parents/guardians as our partners in educating our students. We have dedicated staff to assist all Title I parents/guardians the opportunities to participate in school activities and meetings including parents/guardians with limited English proficiency, with disabilities, and/or migrant students. We ensure all school information and reports are provided in a format and language that parents/guardians understand via digital format that can be translated with the use of technology. School provides use of interpreters, translators, and/or American sign language. In addition, educators communicate regularly with parents and families regarding school events, students' progress via zoom, email, phone, IM, or text. We have established an ongoing process to gather information through regular surveys.

## **Schoolwide Programs, Targeted Support Programs, and Programs for Neglected or Delinquent Children**

ESSA SECTIONS 1112(b)(5) and 1112(b)(9)

Describe, in general, the nature of the programs to be conducted by the LEA's schools under sections 1114 and 1115 and, where appropriate, educational services outside such schools for children living in local institutions for neglected or delinquent children, and for neglected and delinquent children in community day school programs.

Describe how teachers and school leaders, in consultation with parents, administrators, paraprofessionals, and specialized instructional support personnel, in schools operating a targeted assistance school program under Section 1115, will identify the eligible children most in need of services under this part.

### **THIS ESSA PROVISION IS ADDRESSED BELOW:**

N/A

## **Homeless Children and Youth Services**

ESSA SECTION 1112(b)(6)

Describe the services the LEA will provide homeless children and youths, including services provided with funds reserved under Section 1113(c)(3)(A), to support the enrollment, attendance, and success of homeless children and youths, in coordination with the services the LEA is providing under the McKinney-Vento Homeless Assistance Act (42 United States Code 11301 et seq.).

## **THIS ESSA PROVISION IS ADDRESSED BELOW:**

CPA recognizes the right of all students residing within the school's boundaries, including those who are homeless, the opportunity to enroll in, and participate in CPA's educational and support programs. CPA will use Title I funds to supplement programs and supports aligned with the provisions of the McKinney-Vento Homeless Act and ensure that each child of a homeless individual and each homeless youth has equal access to the same free, appropriate public education as provided to other children and youths. The school will provide specific information in outreach materials, websites, and social media platforms notifying parents that the school is open to enroll and provide services to all students, which shall include contact number to access additional information regarding enrollment. A student's IEP or report card will never be required prior to participation in any attendance lottery or as a condition of enrollment.

### **School Homeless Liaison**

The school will designate a member of the leadership team as the School Homeless Liaison ("Homeless Liaison") for homeless students attending a school or program. The Homeless Liaison will receive annual training in appropriate enrollment practices and techniques for homeless students and families. Training includes informing families about immediate enrollment, regardless of documentation, guiding families through filling out registration documents and providing families with a list of pamphlets designed to inform them of the services provided for them. The pamphlet also includes the contact information our homeless liaison so that parents and students know who they can contact for help. The Homeless Liaison shall ensure that:

1. Homeless students are identified by school personnel and through coordinated activities with other entities and agencies.
2. Homeless students will be enrolled and provided a full and equal opportunity to succeed school and various programs. Enrollment disputes are mediated in accordance with law, Board policy, and procedure.
3. Homeless families and students receive all educational services for which they are eligible.

Parents/guardians are informed of the educational services and related opportunities available to their children and are provided with meaningful opportunities to participate in the education of their children. Homeless students are provided with technology, supplies and counseling in order to support them academically as well as social-emotionally. These needs could include academic, attendance, or social emotional support. CPA helps support the needs of homeless students as well as offering counseling services to students in need. Graduation requirements are adjusted for homeless students as necessary, and our enrollment practices are in alignment with the McKinney-Vento Homeless Assistance Act.

Other services provided to homeless students include:

- Educational Planning
- Assistance with Participation in school programs, college entry programs, and transition to college and career.
- Tutoring or other instructional support
- Expedited Evaluations
- Referrals for Medical, Dental, counseling, housing and other services/programs
- Coordination between Schools and Agencies
- Obtaining or Transferring Records for easy Enrollment



## Student Rights

Homeless students who are enrolled in the school have the right to:

- Equal access to all educational programs and services, including transportation and school nutrition programs.
- Continue to attend the school for the duration of homelessness or the current school year.
- Right to return to the school if CPA was their most recent previous school.
- Receive all educational services for which they are eligible.

## Student Transitions

ESSA SECTIONS 1112(b)(8) and 1112(b)(10) (A–B)

Describe, if applicable, how the LEA will support, coordinate, and integrate services provided under this part with early childhood education programs at the LEA or individual school level, including plans for the transition of participants in such programs to local elementary school programs.

Describe, if applicable, how the LEA will implement strategies to facilitate effective transitions for students from middle grades to high school and from high school to postsecondary education including:

- (A) through coordination with institutions of higher education, employers, and other local partners; and
- (B) through increased student access to early college high school or dual or concurrent enrollment opportunities, or career counseling to identify student interests and skills.

## THIS ESSA PROVISION IS ADDRESSED BELOW:

### Transition into Our School Model

Through school-provided videos and information during the enrollment process, families are provided the details of our school's educational model. Once enrolled, an initial meeting with their assigned home school teacher (HST) serves to inform parents and students about our school policies and expectations. Together, and with guidance from the high school counselor as appropriate, the HST and the parent develop an Individual Learning Plan (ILP) for each student; this facilitates a smooth transition from the students' previous school programs to the flexible, rigorous academic curriculum of CPA'S instructional program. Students who struggle with the transition are identified early through diagnostic assessments, standards-based assessments, teacher and parent observations, and are then given extra support as appropriately deemed through our multi-tiered system of support, to include our intervention program.

### Supporting All Transitions through Social Emotional Learning (SEL)

Transitions of all kinds are supported at our school through our Social Emotional Learning (SEL) program. These transitions can include school changes, personal changes in the home, medical

changes, and societal changes. Our SEL team has developed comprehensive trainings to staff and students. The SEL team offers slide show presentations (with optional voiceover recordings) and corresponding supplemental resources as tools for teachers to use with each of their students on monthly basis. These SEL lessons complement a monthly webinar offered to high school students on the given theme (such as Anger Management, Relationship Skills, etc). We plan to provide additional SEL curriculum for all grade levels, professional development to all staff on how to support our students in greatest need through transitions, and parents' trainings/workshops. Stakeholder engagement in SEL program will include: Input from school staff, survey sent to families, parent focus group, and communications through our school newsletter, emails, and meetings.

#### Middle school to high school

So that they can guide their students, teachers are trained in pertinent topics such as: graduation requirements, curriculum options, Career & Technical Education (CTE) programs, A-G College entrance requirements, concurrent enrollments, etc. While students are in 8th grade, teachers meet with students and parents to discuss high school options and requirements. Together, they consider student goals and create an individualized graduation plan. These plans are all reviewed by our counseling department. Once the plan is completed, the teacher and student select classes and order the necessary curriculum before the summer break. Families are also invited to meet with counselors as desired.

We offer high school orientation meetings to all of our new high school students and their families. A career planning course is mandatory for all incoming high school students to learn necessary study and organizational skills. This course also allows the students to begin to explore career options to work towards. As the year progresses, high school support specialists can recommend curriculum and adjust the graduation plan if it isn't in alignment with their most up-to-date life goals.

For our Special Education (SPED) students, we offer the Transition Bridge Program. It is designed to provide support to students and their families as they embark on the high school journey. In order to have an effective, meaningful transition to high school, students and families need to be given tools for academic and social success. Our highly qualified transition team will guide, mentor, and support students throughout the process.

#### High school to college and career

CPA supports students who are credit deficient in meeting graduation requirements. In addition, students are offered an opportunity for concurrent enrollment to get a head start on college or to learn job skills, such as computer programming or nursing. CPA is actively engaged in collaboration with local colleges to make concurrent enrollment options even more accessible to our students who need it the most. Career & Technical Education (CTE) pathways are made known to our students as course options during the school year. In 2021, we have enhanced student access and success with CTE pathways via collaboration with eDynamics and other virtual programs.

## **Additional Information Regarding Use of Funds Under this Part**

ESSA SECTION 1112(b)(13) (A–B)

Provide any other information on how the LEA proposes to use funds to meet the purposes of this part, and that the LEA determines appropriate to provide, which may include how the LEA will:

- (A) assist schools in identifying and serving gifted and talented students; and
- (B) assist schools in developing effective school library programs to provide students an opportunity to develop digital literacy skills and improve academic achievement.

### **THIS ESSA PROVISION IS ADDRESSED BELOW:**

We will establish a digital library program to provide students an opportunity to develop digital literacy skills and improve academic achievement. A digital library will emulate college approaches to creating centers of technology and information literacy, allowing students to access a vast array of books online and includes English Learner supports such as audiobooks and those written in their native language.

## **TITLE I, PART D**

### **Description of Program**

ESSA SECTION 1423(1)

Provide a description of the program to be assisted [by Title I, Part D].

### **THIS ESSA PROVISION IS ADDRESSED BELOW:**

N/A

### **Formal Agreements**

ESSA SECTION 1423(2)

Provide a description of formal agreements, regarding the program to be assisted, between the

- (A) LEA; and
- (B) correctional facilities and alternative school programs serving children and youth involved with the juvenile justice system, including such facilities operated by the Secretary of the Interior and Indian tribes.

### **THIS ESSA PROVISION IS ADDRESSED BELOW:**

N/A

### **Comparable Education Program**

ESSA SECTION 1423(3)

As appropriate, provide a description of how participating schools will coordinate with facilities working with delinquent children and youth to ensure that such children and youth are participating in an education program comparable to one operating in the local school such youth would attend.

**THIS ESSA PROVISION IS ADDRESSED BELOW:**

N/A

### **Successful Transitions**

ESSA SECTION 1423(4)

Provide a description of the program operated by participating schools to facilitate the successful transition of children and youth returning from correctional facilities and, as appropriate, the types of services that such schools will provide such children and youth and other at-risk children and youth.

**THIS ESSA PROVISION IS ADDRESSED BELOW:**

N/A

### **Educational Needs**

ESSA SECTION 1423(5)

Provide a description of the characteristics (including learning difficulties, substance abuse problems, and other special needs) of the children and youth who will be returning from correctional facilities and, as appropriate, other at-risk children and youth expected to be served by the program, and a description of how the school will coordinate existing educational programs to meet the unique educational needs of such children and youth.

**THIS ESSA PROVISION IS ADDRESSED BELOW:**

N/A

## **Social, Health, and Other Services**

### **ESSA SECTION 1423(6)**

As appropriate, provide a description of how schools will coordinate with existing social, health, and other services to meet the needs of students returning from correctional facilities, at-risk children or youth, and other participating children or youth, including prenatal health care and nutrition services related to the health of the parent and the child or youth, parenting and child development classes, child care, targeted reentry and outreach programs, referrals to community resources, and scheduling flexibility.

#### **THIS ESSA PROVISION IS ADDRESSED BELOW:**

N/A

## **Postsecondary and Workforce Partnerships**

### **ESSA SECTION 1423(7)**

As appropriate, provide a description of any partnerships with institutions of higher education or local businesses to facilitate postsecondary and workforce success for children and youth returning from correctional facilities, such as through participation in credit-bearing coursework while in secondary school, enrollment in postsecondary education, participation in career and technical education programming, and mentoring services for participating students.

#### **THIS ESSA PROVISION IS ADDRESSED BELOW:**

N/A

## **Parent and Family Involvement**

### **ESSA SECTION 1423(8)**

As appropriate, provide a description of how the program will involve parents and family members in efforts to improve the educational achievement of their children, assist in dropout prevention activities, and prevent the involvement of their children in delinquent activities.

#### **THIS ESSA PROVISION IS ADDRESSED BELOW:**

N/A

## **Program Coordination**

### **ESSA SECTION 1423(9–10)**

Provide a description of how the program under this subpart will be coordinated with other Federal, State, and local programs, such as programs under title I of the Workforce Innovation and Opportunity Act and career and technical education programs serving at-risk children and youth.

Include how the program will be coordinated with programs operated under the Juvenile Justice and Delinquency Prevention Act of 1974 and other comparable programs, if applicable.

**THIS ESSA PROVISION IS ADDRESSED BELOW:**

N/A

**Probation Officer Coordination**

ESSA SECTION 1423(11)

As appropriate, provide a description of how schools will work with probation officers to assist in meeting the needs of children and youth returning from correctional facilities.

**THIS ESSA PROVISION IS ADDRESSED BELOW:**

N/A

**Individualized Education Program Awareness**

ESSA SECTION 1423(12)

Provide a description of the efforts participating schools will make to ensure correctional facilities working with children and youth are aware of a child's or youth's existing individualized education program.

**THIS ESSA PROVISION IS ADDRESSED BELOW:**

N/A

**Alternative Placements**

ESSA SECTIONS 1423(13)

As appropriate, provide a description of the steps participating schools will take to find alternative placements for children and youth interested in continuing their education but unable to participate in a traditional public school program.

**THIS ESSA PROVISION IS ADDRESSED BELOW:**

N/A

## **TITLE II, PART A**

### **Professional Growth and Improvement**

ESSA SECTION 2102(b)(2)(B)

Provide a description of the LEA's systems of professional growth and improvement, such as induction for teachers, principals, or other school leaders and opportunities for building the capacity of teachers and opportunities to develop meaningful teacher leadership.

#### **THIS ESSA PROVISION IS ADDRESSED BELOW:**

All professional development activities are focused on the students mastering the content standards. Professional activities are planned based on the assessments results as well as classroom observations. At the beginning of the year, professional developments time is dedicated to focusing in on the selected instructional programs.

Professional development activities are based on scientifically based research that has been effective in driving forward student achievement. As all instruction is data-driven, so is the professional development and are thus expected to improve student achievement.

All professional development is designed to support the student achievement of all students while cognizant of the specific needs of our subgroups. Data will be disaggregated by gender, ethnicity, English Learners, and socioeconomic status. Any identified gaps will alter professional activities.

Teachers and administration will be able to attend professional development activities that will enhance their growth as educators. Professional development is planned based on the needs of the school and the staff. Grade levels meet for at least an hour each week to share and support each other on top of the planned professional development on a specific topic. BTSA mentors will be provided for those teachers in need of this support.

### **Prioritizing Funding**

ESSA SECTION 2102(b)(2)(C)

Provide a description of how the LEA will prioritize funds to schools served by the agency that are implementing comprehensive support and improvement activities and targeted support and improvement activities under Section 1111(d) and have the highest percentage of children counted under Section 1124(c).

#### **THIS ESSA PROVISION IS ADDRESSED BELOW:**

We are single school charter.

## **Data and Ongoing Consultation to Support Continuous Improvement**

ESSA SECTION 2102(b)(2)(D)

Provide a description of how the LEA will use data and ongoing consultation described in Section 2102(b)(3) to continually update and improve activities supported under this part.

### **THIS ESSA PROVISION IS ADDRESSED BELOW:**

Data analysis and monitoring has been a focus for the school. Data interoperability systems and tracking mechanisms have been implemented to ensure reliability and validity of data. In addition, the Leadership Professional Learning Networks have analyzed all elements of the California School Dashboard, conducted student surveys and interviewed students from student groups underperforming to create focused instructional plans based on this data.

## **TITLE III, PART A**

### **Title III Professional Development**

ESSA SECTION 3115(c)(2)

Describe how the eligible entity will provide effective professional development to classroom teachers, principals and other school leaders, administrators, and other school or community-based organizational personnel.

### **THIS ESSA PROVISION IS ADDRESSED BELOW:**

CPA is grounded in the belief that teachers and parents are the key levers that boost student achievement; thus, quality professional development is essential for CPA students to excel academically. All professional development is designed to maximize student achievement, including that of our English Learners. The school's long-term planning and supplementing the selected instructional materials to best support all of our students. The leadership team shares best practices that are successful with staff and parents of English Learners, such as effective instructional methods and strategies. The staff monitors and supports students and families to enhance the effectiveness of instruction. Professional development for teachers takes place on a monthly basis. The primary function of dedicated professional development time is to analyze data from interim and formative assessments. The student progress toward grade level standards is analyzed monthly, whereas the results of formative assessments are analyzed quarterly.

Secondarily, school-wide professional development is a chance for the school's administration and teachers to use scientifically based research to address instructional trends in homeschooling and ways the students/families can be more effectively served. Topics may include instructional strategies like improving check for understandings, incorporating resulting in a positive and lasting impact on student achievement in their classrooms.



Another integral component of professional development at the school are the monthly Professional Learning Community (PLC) meetings. Teachers collect students' achievement data, conduct one-on-one meetings and review student academic work. Following the student-teacher meeting, the team discusses student learning based on student data and notes from the observation. Teachers are empowered to provide feedback to their colleagues in supporting students' academic success. These meetings allow CPA staff to notice instructional and cultural trends across the school and align professional development accordingly. The PLC cultivates a profound desire in staff to continue to improve their craft.

## **Enhanced Instructional Opportunities**

ESSA SECTIONS 3115(e)(1) and 3116

Describe how the eligible entity will provide enhanced instructional opportunities for immigrant children and youth.

### **THIS ESSA PROVISION IS ADDRESSED BELOW:**

We receive a minimal amount of Title III, Immigrant funding (\$5,444). Beginning in 2021-22, we will use these funds to identify the number of migrant children age-eligible to enter kindergarten the following year and designated as ready for kindergarten by: a) identifying ten or more English uppercase letter names or letter sounds, as measured by the Phonological Awareness Literacy Screening; and b) gaining four or more standard scores on the Peabody Picture Vocabulary Test measure of English vocabulary or the Test de Vocabulario en Imagenes Peabody measure of Spanish vocabulary.

## **Title III Programs and Activities**

ESSA SECTION 3116(b)(1)

Describe the effective programs and activities, including language instruction educational programs, proposed to be developed, implemented, and administered under the subgrant that will help English learners increase their English language proficiency and meet the challenging State academic standards.

### **THIS ESSA PROVISION IS ADDRESSED BELOW:**

CPA strives to ensure all of our English Language Learners to advance each year in their language development and be redesignated. Based on the student's Home Language Survey, all students designated as potential English Learners will take the English Language Proficiency Assessment for California (ELPAC). CPA will purchase instructional materials that will support access to grade-level content for ELs in correlation with the California ELD standards. In addition, will also provide professional development for teachers in English Language Development and monitoring student progress. Additionally, the parents of English Learners will receive specialized training in how to support the development of their child's language proficiency at home at parent workshop.

## **English Proficiency and Academic Achievement**

### **ESSA SECTION 3116(b)(2)(A-B)**

Describe how the eligible entity will ensure that elementary schools and secondary schools receiving funds under Subpart 1 assist English learners in:

- (A) achieving English proficiency based on the State's English language proficiency assessment under Section 1111(b)(2)(G), consistent with the State's long-term goals, as described in Section 1111(c)(4)(A)(ii); and
- (B) meeting the challenging State academic standards.

### **THIS ESSA PROVISION IS ADDRESSED BELOW:**

The instructional programs were chosen because of their basis on scientifically based research and effectiveness with English Learners. The school will use proven methodologies including increased time for reading and math and individualized instruction for students who are acquiring English. Students' language proficiency levels as determined by the ELPAC will be closely monitored to ensure our students are advancing to higher levels of English Language proficiency.

Student mastery of the grade level content standards will be measured through standards-based assessments, as well as the SBAC, the STAR360 assessment, and other summative assessments. In addition, teachers will keep anecdotal records of their students' progress. Assessment results will be disaggregated by English language proficiency levels for further analysis. Additionally, the academic progress of reclassified students will be monitored for four years after reclassification. ELs and RFEP students not making adequate academic progress will be provided with appropriate interventions. ELs at risk of retention will receive additional intervention services.

## **TITLE IV, PART A**

### **Title IV, Part A Activities and Programs**

#### **ESSA SECTION 4106(e)(1)**

Describe the activities and programming that the LEA, or consortium of such agencies, will carry out under Subpart 1, including a description of:

- (A) any partnership with an institution of higher education, business, nonprofit organization, community-based organization, or other public or private entity with a demonstrated record of success in implementing activities under this subpart;
- (B) if applicable, how funds will be used for activities related to supporting well-rounded education under Section 4107;
- (C) if applicable, how funds will be used for activities related to supporting safe and healthy students under Section 4108;
- (D) if applicable, how funds will be used for activities related to supporting the effective use of technology in schools under Section 4109; and
- (E) the program objectives and intended outcomes for activities under Subpart 1, and how the LEA, or consortium of such agencies, will periodically evaluate the effectiveness of the activities carried out under this section based on such objectives and outcomes.

**THIS ESSA PROVISION IS ADDRESSED BELOW:**

We do not receive Title IV funds.

## ESSER II Assurances



ESSER II was allocated through the Coronavirus Response and Relief Supplemental Appropriations Act, 2021 to assist local educational agencies respond to the 2019 Novel Coronavirus.

## Submission Confirmation

**Cabrillo Point Academy** (CDS Code **37680490132506**) successfully completed submission for ESSER II funds on **3/12/2021 5:39:17 PM**.

You may print a copy of this confirmation for your records.

[ESSER II Home](#)

[ESSER II search](#)

## Cabrillo Point Academy

### Contact Information

■ **If your DUNS number is blank or incorrect, then**

- ❖ please work with your CDS coordinator to update or revise your information. Your CDS coordinator can be found on your LEA's profile on the California School Directory at <https://www.cde.ca.gov/schooldirectory>.
- ❖ please contact the Charter Schools Division at [charters@cde.ca.gov](mailto:charters@cde.ca.gov).

**LEA:**

Cabrillo Point Academy

**DUNS Number:**

080063107

**First Name:**

Jennifer

**Last Name:**

Lorge

**Job Title:**

Principal

**E-mail:**

[jennifer.lorge@cabrillopointacademy.org](mailto:jennifer.lorge@cabrillopointacademy.org)

**Telephone:**

(951) 741-4376



## Certification

---

The checkbox was selected, certifying that I have read the applicable certifications, assurances, terms, and conditions identified on this grant application and I agree to comply with all requirements as a condition of funding.

On behalf of Cabrillo Point Academy, I hereby apply to the California Department of Education for ESSER II funds and agree to all of the following assurances:

### **PART I: General Assurances for Local Educational Agencies (LEAs)**

Cabrillo Point Academy will comply with the requirements in Section 442 of the General Education Provisions Act (GEPA) (20 U.S.C. 1232e):

- (1) The LEA will administer each program covered by the application in accordance with all applicable statutes, regulations, program plans, and applications;
- (2) The control of funds provided to the local educational agency under each program, and title to property acquired with those funds, will be in a public agency and that a public agency will administer those funds and property;
- (3) The LEA will use fiscal control and fund accounting procedures that will ensure proper disbursement of, and accounting for, federal funds paid to that agency under each program;
- (4) The LEA will make reports to the State agency or board and to the U.S. Secretary of Education, as requested, as may reasonably be necessary to enable the State agency or board and the Secretary to perform their duties and that the local educational agency will maintain such records, including the records required under Section 1232f of this title, and provide access to those records, as the State agency or board or the Secretary deem necessary to perform their duties;
- (5) The LEA will provide reasonable opportunities for the participation by teachers, parents, and other interested agencies, organizations, and individuals in the planning for and operation of each program;
- (6) Any application, evaluation, periodic program plan or report relating to each program will be made readily available to parents and other members of the general public;
- (7) In the case of any project involving construction, the LEA will provide reasonable assurances that—

- (a) the project is not inconsistent with overall State plans for the construction of school facilities, and
  - (b) in developing plans for construction, due consideration will be given to excellence of architecture and design and to compliance with standards prescribed by the Secretary under Section 794 of title 29 in order to ensure that facilities constructed with the use of Federal funds are accessible to and usable by individuals with disabilities;
- (8) The LEA has adopted effective procedures for acquiring and disseminating to teachers and administrators participating in each program significant information from educational research, demonstrations, and similar projects, and for adopting, where appropriate, promising educational practices developed through such projects;
- (9) None of the funds expended under any applicable program will be used to acquire equipment (including computer software) in any instance in which such acquisition results in a direct financial benefit to any organization representing the interests of the purchasing entity or its employees or any affiliate of such an organization (20 U S C 1232e)

## **PART II: ESSER II Usage of Funds Assurances**

Cabrillo Point Academy assures that funds will be used in accordance with section 313(d) of the Coronavirus Response and Relief Supplemental Appropriations Act, 2021 (CRRSA Act). Under that Act, LEAs receiving ESSER II funds under this title may use the funds for any of the following:

- (1) Any activity authorized by the ESEA of 1965, including the Native Hawaiian Education Act and the Alaska Native Educational Equity, Support, and Assistance Act (20 U.S.C. 6301 et seq.), the Individuals with Disabilities Education Act (20 U.S.C. 1400 et seq.) ("IDEA"), the Adult Education and Family Literacy Act (20 U.S.C. 1400 et seq.), the Carl D. Perkins Career and Technical Education Act of 2006 (20 U.S.C. 2301 et seq.) ("the Perkins Act"), or subtitle B of title VII of the McKinney-Vento Homeless Assistance Act (42 U.S.C. 11431 et seq.).
- (2) Coordination of preparedness and response efforts of local educational agencies with State, local, Tribal, and territorial public health departments, and other relevant agencies, to improve coordinated responses among such entities to prevent, prepare for, and respond to coronavirus.
- (3) Providing principals and others school leaders with the resources necessary to address the needs of their individual schools.
- (4) Activities to address the unique needs of low-income children or students, children with disabilities, English learners, racial and ethnic minorities, students experiencing homelessness, and foster care youth, including how outreach and service delivery will meet the needs of each population.
- (5) Developing and implementing procedures and systems to improve the preparedness and response efforts of local educational agencies.

- (6) Training and professional development for staff of the local educational agency on sanitation and minimizing the spread of infectious diseases.
- (7) Purchasing supplies to sanitize and clean the facilities of a local educational agency, including buildings operated by such agency.
- (8) Planning for, coordinating, and implementing activities during long-term closures, including providing meals to eligible students, providing technology for online learning to all students, providing guidance for carrying out requirements under the IDEA and ensuring other educational services can continue to be provided consistent with all Federal, State, and local requirements.
- (9) Purchasing educational technology (including hardware, software, and connectivity) for students who are served by the local educational agency that aids in regular and substantive educational interaction between students and their classroom instructors, including low-income students and children with disabilities, which may include assistive technology or adaptive equipment.
- (10) Providing mental health services and supports.
- (11) Planning and implementing activities related to summer learning and supplemental afterschool programs, including providing classroom instruction or online learning during the summer months and addressing the needs of low-income students, children with disabilities, English learners, migrant students, students experiencing homelessness, and children in foster care.
- (12) Addressing learning loss among students, including low-income students, children with disabilities, English learners, racial and ethnic minorities, students experiencing homelessness, and children and youth in foster care, of the local educational agency, including by—
  - (a) Administering and using high-quality assessments that are valid and reliable, to accurately assess students' academic progress and assist educators in meeting students' academic needs, including through differentiating instruction.
  - (b) Implementing evidence-based activities to meet the comprehensive needs of students.
  - (c) Providing information and assistance to parents and families on how they can effectively support students, including in a distance learning environment.
  - (d) Tracking student attendance and improving student engagement in distance education.
- (13) School facility repairs and improvements to enable operation of schools to reduce risk of virus transmission and exposure to environmental health hazards, and to support student health needs.
- (14) Inspection, testing, maintenance, repair, replacement, and upgrade projects to improve the indoor air quality in school facilities, including mechanical and non-mechanical heating, ventilation, and air conditioning systems, filtering, purification and other air cleaning, fans, control systems, and window and door repair and replacement.

- (15) Other activities that are necessary to maintain the operation of and continuity of services in local educational agencies and continuing to employ existing staff of the local educational agency.

The U.S. Department of Education generally does not consider the following to be an allowable use of ESSER II funds, under any part of 313: 1) subsidizing or offsetting executive salaries and benefits of individuals who are not employees of the state educational agency (SEA) or LEAs or 2) expenditures related to state or local teacher or faculty unions or associations.

### **PART III: Programmatic, Fiscal, and Reporting Assurances**

Cabrillo Point Academy will comply with all of the accountability, transparency, and reporting requirements that apply to the program, which the Governor has already assured.

- (1) The LEA and any other entity that receives ESSER II funds will, to the greatest extent practicable, continue to compensate its employees and contractors during the period of any disruptions or closures related to COVID-19 in compliance with Section 315 of the CRRSA Act. In addition, each entity that accepts funds will continue to pay employees and contractors to the greatest extent practicable based on the unique financial circumstances of the entity. CRRSA Act funds generally will not be used for bonuses, merit pay, or similar expenditures, unless related to disruptions or closures resulting from COVID-19.
- (2) The LEA receiving ESSER II funds will comply with all reporting requirements, including those under Section 313(f) of the CRRSA Act. The SEA may require additional reporting in the future, which may include: the uses of funds by the LEAs or other entities and demonstration of their compliance with Section 313(d), such as any use of funds to measure and address learning loss among students disproportionately affected by coronavirus and school closures, including low-income students, children with disabilities, English learners, racial and ethnic minorities, students experiencing homelessness, and children and youth in foster care.
- (3) The LEA receiving ESSER II funds will comply with Title 2, Code of Federal Regulations, Section 200.305 that requires sub-grantees to remit interest earned on advances to the federal agency.
- (4) The LEA receiving ESSER II funds will comply with the Federal Funding Accountability and Transparency Act, as defined in 2 CFR Part 25 (PL 109-282; PL 110-252) regarding the establishment of a Data Universal Numbering System (DUNS) number and maintaining a current/active registration in the System for Award Management.

### **PART IV: Other Assurances**

Cabrillo Point Academy assures that:

- (1) The LEA or public IHE will comply with all applicable assurances in OMB Standard Forms 424B and D (Assurances for Non-Construction and Construction Programs), including the assurances relating to the legal authority to apply for assistance; access to records; conflict of interest; merit systems; nondiscrimination; Hatch Act provisions; labor standards; flood hazards; historic preservation; protection of human subjects; animal welfare; lead-based paint; Single Audit Act;



and the general agreement to comply with all applicable Federal laws, executive orders and regulations

- (2) With respect to the certification regarding lobbying in Department Form 80-0013, no Federal appropriated funds have been paid or will be paid to any person for influencing or attempting to influence an officer or employee of any agency, a Member of Congress, an officer or employee of Congress, or an employee of a Member of Congress in connection with the making or renewal of Federal grants under this program; the State will complete and submit Standard Form-LLL, "Disclosure Form to Report Lobbying," when required (34 C F R Part 82, Appendix B); and the State will require the full certification, as set forth in 34 C.F.R. Part 82, Appendix A, in the award documents for all subawards at all tiers
- (3) Any LEA or public IHE receiving funding under this program will have on file a set of assurances that meets the requirements of Section 442 of the General Education Provisions Act (GEPA) (20 U.S.C. 1232e).
- (4) To the extent applicable, an LEA or public IHE will include a description of how the LEA will comply with the requirements of Section 427 of GEPA (20 U.S.C. 1228a) in future reports. The description must include information on the steps the LEA proposes to take to permit students, teachers, and other program beneficiaries to overcome barriers (including barriers based on gender, race, color, national origin, disability, and age) that impede access to, or participation in, the program.
- (5) The State will comply with the Uniform Administrative Requirements, Cost Principles, and Audit Requirements for Federal Awards (Uniform Guidance) requirements in Subpart D—Post Federal Award Requirements (2 CFR §§200 300 345) and Subpart E Cost Principles (2 CFR §§200.400-475) to ensure that LEAs, including charter schools that are LEAs, are using ESSER II funds for purposes that are reasonable, necessary, and allocable under the CRRSA Act
- (6) The State and other entities will comply with the provisions of all applicable acts, regulations and assurances; the following provisions of Education Department General Administrative Regulations (EDGAR) 34 CFR parts 76, 77, 81, 82, 84, 97, 98, and 99; the OMB Guidelines to Agencies on Governmentwide Debarment and Suspension (Nonprocurement) in 2 CFR part 180, as adopted and amended as regulations of the Department in 2 CFR part 3485; and the Uniform Guidance in 2 CFR part 200, as adopted and amended as regulations of the Department in 2 CFR part 3474.

**Questions: The Federal Stimulus Team | [EDReliefFunds@cde.ca.gov](mailto:EDReliefFunds@cde.ca.gov)**

# 2021-2022 School Calendar



August 2021						
S	M	T	W	T	F	S
1	2	3	4	5	6	7
8	9	10	11	12	13	14
15	16	17	18	19	20	21
22	23	24	25	26	27	28
29	30	31				

September 2021						
S	M	T	W	T	F	S
			1	2	3	4
5	6	7	8	9	10	11
12	13	14	15	16	17	18
19	20	21	22	23	24	25
26	27	28	29	30		

October 2021						
S	M	T	W	T	F	S
					1	2
3	4	5	6	7	8	9
10	11	12	13	14	15	16
17	18	19	20	21	22	23
24	25	26	27	28	29	30
31						

November 2021						
S	M	T	W	T	F	S
	1	2	3	4	5	6
7	8	9	10	11	12	13
14	15	16	17	18	19	20
21	22	23	24	25	26	27
28	29	30				

December 2021						
S	M	T	W	T	F	S
			1	2	3	4
5	6	7	8	9	10	11
12	13	14	15	16	17	18
19	20	21	22	23	24	25
26	27	28	29	30	31	

January 2022						
S	M	T	W	T	F	S
						1
2	3	4	5	6	7	8
9	10	11	12	13	14	15
16	17	18	19	20	21	22
23	24	25	26	27	28	29
30	31					

School Year Dates	
Aug 16	First Day of School
Jan 7	Last Day of 1st Semester
Jan 10	First Day of 2nd Semester
May 27	Last Day of School
School Calendar: 08/16-05/27	

Instructional Days	
87 Days	Semester 1
88 Days	Semester 2
175 Days	Total Instructional Days

Holidays	
Sep 06	Labor Day
Nov 11	Veterans Day
Nov 22 - 29	Thanksgiving Break
Dec 20 - 31	Winter Break
Jan 17	Martin Luther King Day
Feb 21	Washington/President's Day
Feb 25	Lincoln's Birthday
Feb 22 - 24	School Recess
Apr 11 - 18	Spring Break
May 30	Memorial Day
July 4 - 6	Independence Break

Learning Periods	
LP 1	08/16/2021-09/13/2021 (20)
LP 2	09/14/2021-10/15/2021 (24)
LP 3	10/18/2021-11/12/2021 (19)
LP 4	11/15/2021-01/07/2022 (24)
LP 5	01/10/2022-02/04/2022 (19)
LP 6	02/07/2022-03/11/2022 (20)
LP 7	03/14/2022-04/08/2022 (20)
LP 8	04/11/2022-05/27/2022 (29)

February 2022						
S	M	T	W	T	F	S
		1	2	3	4	5
6	7	8	9	10	11	12
13	14	15	16	17	18	19
20	21	22	23	24	25	26
27	28					

March 2022						
S	M	T	W	T	F	S
		1	2	3	4	5
6	7	8	9	10	11	12
13	14	15	16	17	18	19
20	21	22	23	24	25	26
27	28	29	30	31		

April 2022						
S	M	T	W	T	F	S
					1	2
3	4	5	6	7	8	9
10	11	12	13	14	15	16
17	18	19	20	21	22	23
24	25	26	27	28	29	30

May 2022						
S	M	T	W	T	F	S
1	2	3	4	5	6	7
8	9	10	11	12	13	14
15	16	17	18	19	20	21
22	23	24	25	26	27	28
29	30	31				

June 2022						
S	M	T	W	T	F	S
			1	2	3	4
5	6	7	8	9	10	11
12	13	14	15	16	17	18
19	20	21	22	23	24	25
26	27	28	29	30		

July 2022						
S	M	T	W	T	F	S
					1	2
3	4	5	6	7	8	9
10	11	12	13	14	15	16
17	18	19	20	21	22	23
24	25	26	27	28	29	30
31						

School Accountability	
Every LP	Attendance Logs
Every LP	Student Conference
Every LP	AWRs
Every LP	Collect & upload work samples

	School Closed
	Teacher In-service
	LP Start Dates
	First & Last Day of School/Semester

Assessment Windows	
Feb-Mar	PFT Testing
Mar-May	CAASPP Testing



## STANDARD SUBLEASE

(Short-form to be used with post-1995 AIR leases)

(NOTE: DO NOT USE IF LESS THAN ENTIRE PREMISES ARE BEING SUBLET. FOR SITUATIONS WHERE THE PREMISES ARE TO BE OCCUPIED BY MORE THAN ONE TENANT OR SUBTENANT USE THE "STANDARD SUBLEASE-MULTI-TENANT" FORM)

### 1. Basic Provisions ("Basic Provisions").

1.1 **Parties:** This Sublease ("Sublease"), dated for reference purposes only April 6, 2021, is made by and between Inspire Charter School - South ("Sublessor") and Business Support and Accounting Services, Inc. ("Sublessee"), (collectively the "Parties", or individually a "Party").

1.2 **Premises:** That certain real property, including all improvements therein, and commonly known as (street address, city, state, zip) 3152 Red Hill Avenue, Suite 280, Costa Mesa, CA 92626 located in the County of Orange, State of CA and generally described as (describe briefly the nature of the property) "Premises".

1.3 **Term:** zero (0) years and Seven (7) months commencing May 1, 2021 ("Commencement Date") and ending November 30, 2021 ("Expiration Date").

1.4 **Early Possession:** If the Premises are available Sublessee may have non-exclusive possession of the Premises commencing \* ("Early Possession Date"). upon full execution of Sublease with delivery of check and insurance

1.5 **Base Rent:** \$3,387.70 per month ("Base Rent"), payable on the 1st day of each month commencing May 1, 2021.

✓ If this box is checked, there are provisions in this Sublease for the Base Rent to be adjusted.

#### 1.6 Base Rent and Other Monies Paid Upon Execution:

(a) **Base Rent:** \$3,387.70 for the period May 1, 2021 - May 31, 2021

(b) **Security Deposit:** \$3,726.47 ("Security Deposit").

(c) **Association Fees:** N/A for the period N/A.

(d) **Other:** N/A for N/A.

(e) **Total Due Upon Execution of this Lease:** \$7,114.17.

1.7 **Agreed Use:** The Premises shall be used and occupied only for General Office Use

and for no other purposes.

#### ~~1.8 Real Estate Brokers:~~

~~(a) **Representation:** Each Party acknowledges receiving a Disclosure Regarding Real Estate Agency Relationship, confirms and consents to the following agency relationships in this Sublease with the following real estate brokers ("Broker(s)") and/or their agents ("Agent(s)"): Sublessor's Brokerage Firm N/A~~

~~License No: N/A Is the broker of (check one): the Sublessor; or both the Sublessee and Sublessor (dual agent):~~

~~Sublessor's Agent N/A~~

~~License No: N/A Is (check one): the Sublessor's Agent (salesperson or broker associate); or both the Sublessee's Agent and the Sublessor's Agent (dual agent):~~

~~Sublessee's Brokerage Firm N/A~~

~~License No: N/A Is the broker of (check one): the Sublessee; or both the Sublessee and Sublessor (dual agent):~~

~~Sublessee's Agent N/A~~

~~License No: N/A Is (check one): the Sublessee's Agent (salesperson or broker associate); or both the Sublessee's Agent and the Sublessor's Agent (dual agent):~~

~~(b) **Payment to Brokers:** Upon execution and delivery of this Sublease by both Parties, Sublessor shall pay to the Brokers the brokerage fee agreed to in a separate written agreement (or if there is no such agreement, the sum of                      or                      % of the total Base Rent) for the brokerage services rendered by the Brokers.~~

1.9 **Guarantor.** The obligations of the Sublessee under this Sublease shall be guaranteed by Quoc H. Ha

("Guarantor").

1.10 **Attachments.** Attached hereto are the following, all of which constitute a part of this Sublease:

an Addendum consisting of Paragraphs 14 through 14;

a plot plan depicting the Premises;

a Work Letter;

INITIALS

INITIALS

© 2019 AIR CRE. All Rights Reserved.

SBS-9.03, Revised 01-09-2019

Last Edited: 1/11/2019 2:33 PM

Page 1 of 6

a copy of the master lease and any and all amendments to such lease (collectively the "Master Lease");

other (specify): \_\_\_\_\_

## 2. Premises.

2.1 **Letting.** Sublessor hereby subleases to Sublessee, and Sublessee hereby subleases from Sublessor, the Premises, for the term, at the rental, and upon all of the terms, covenants and conditions set forth in this Sublease. While the approximate square footage of the Premises may have been used in the marketing of the Premises for purposes of comparison, the Base Rent stated herein is NOT tied to square footage and is not subject to adjustment should the actual size be determined to be different. **Note: Sublessee is advised to verify the actual size prior to executing this Sublease.** Furniture and equipment

2.2 **Condition.** Sublessor shall deliver the Premises to Sublessee broom clean and free of debris on the Commencement Date or the Early Possession Date, whichever first occurs ("Start Date"), and warrants that the existing electrical, plumbing, fire sprinkler, lighting, heating, ventilating and air conditioning systems ("HVAC"), and any items which the Sublessor is obligated to construct pursuant to the Work Letter attached hereto, if any, other than those constructed by Sublessee, shall be in good operating condition on said date. If a non-compliance with such warranty exists as of the Start Date, or if one of such systems or elements should malfunction or fail within the appropriate warranty period, Sublessor shall, as Sublessor's sole obligation with respect to such matter, except as otherwise provided in this Sublease, promptly after receipt of written notice from Sublessee setting forth with specificity the nature and extent of such non-compliance, malfunction or failure, rectify same at Sublessor's expense. The warranty periods shall be as follows: (i) 6 months as to the HVAC systems, and (ii) 30 days as to the remaining systems and other elements. If Sublessee does not give Sublessor the required notice within the appropriate warranty period, correction of any such non-compliance, malfunction or failure shall be the obligation of Sublessee at Sublessee's sole cost and expense.

2.3 **Compliance.** Sublessor warrants that any improvements, alterations or utility installations made or installed by or on behalf of Sublessor to or on the Premises comply with all applicable covenants or restrictions of record and applicable building codes, regulations and ordinances ("Applicable Requirements") in effect on the date that they were made or installed. Sublessor makes no warranty as to the use to which Sublessee will put the Premises or to modifications which may be required by the Americans with Disabilities Act or any similar laws as a result of Sublessee's use. **NOTE: Sublessee is responsible for determining whether or not the zoning and other Applicable Requirements are appropriate for Sublessee's intended use, and acknowledges that past uses of the Premises may no longer be allowed.** If the Premises do not comply with said warranty, Sublessor shall, except as otherwise provided, promptly after receipt of written notice from Sublessee setting forth with specificity the nature and extent of such non-compliance, rectify the same.

2.4 **Acknowledgements.** Sublessee acknowledges that: (a) it has been given an opportunity to inspect and measure the Premises, (b) it has been advised by Sublessor and/or Brokers to satisfy itself with respect to the size and condition of the Premises (including but not limited to the electrical, HVAC and fire sprinkler systems, security, environmental aspects, and compliance with Applicable Requirements and the Americans with Disabilities Act), and their suitability for Sublessee's intended use, (c) Sublessee has made such investigation as it deems necessary with reference to such matters and assumes all responsibility therefor as the same relate to its occupancy of the Premises, (d) it is not relying on any representation as to the size of the Premises made by Brokers or Sublessor, (e) the square footage of the Premises was not material to Sublessee's decision to sublease the Premises and pay the Rent stated herein, and (f) neither Sublessor, Sublessor's agents, nor Brokers have made any oral or written representations or warranties with respect to said matters other than as set forth in this Sublease. In addition, Sublessor acknowledges that: (i) Brokers have made no representations, promises or warranties concerning Sublessee's ability to honor the Sublease or suitability to occupy the Premises, and (ii) it is Sublessor's sole responsibility to investigate the financial capability and/or suitability of all proposed tenants.

2.5 **Americans with Disabilities Act.** In the event that as a result of Sublessee's use, or intended use, of the Premises the Americans with Disabilities Act or any similar law requires modifications or the construction or installation of improvements in or to the Premises, Building, Project and/or Common Areas, the Parties agree that such modifications, construction or improvements shall be made at: Sublessor's expense ✓ Sublessee's expense.

## 3. Possession.

3.1 **Early Possession.** Any provision herein granting Sublessee Early Possession of the Premises is subject to and conditioned upon the Premises being available for such possession prior to the Commencement Date. Any grant of Early Possession only conveys a non-exclusive right to occupy the Premises. If Sublessee totally or partially occupies the Premises prior to the Commencement Date, the obligation to pay Base Rent shall be abated for the period of such Early Possession. All other terms of this Sublease (including but not limited to the obligations to pay Sublessee's Share of Common Area Operating Expenses, Real Property Taxes and insurance premiums and to maintain the Premises) shall, however, be in effect during such period. Any such Early Possession shall not affect the Expiration Date.

3.2 **Delay in Commencement.** Sublessor agrees to use its best commercially reasonable efforts to deliver possession of the Premises by the Commencement Date. If, despite said efforts, Sublessor is unable to deliver possession as agreed, the rights and obligations of Sublessor and Sublessee shall be as set forth in Paragraph 3.3 of the Master Lease (as modified by Paragraph 6.3 of this Sublease).

3.3 **Sublessee Compliance.** Sublessor shall not be required to tender possession of the Premises to Sublessee until Sublessee complies with its obligation to provide evidence of insurance. Pending delivery of such evidence, Sublessee shall be required to perform all of its obligations under this Sublease from and after the Start Date, including the payment of Rent, notwithstanding Sublessor's election to withhold possession pending receipt of such evidence of insurance. Further, if Sublessee is required to perform any other conditions prior to or concurrent with the Start Date, the Start Date shall occur but Sublessor may elect to withhold possession until such conditions are satisfied.

## 4. Rent and Other Charges.

4.1 **Rent Defined.** All monetary obligations of Sublessee to Sublessor under the terms of this Sublease (except for the Security Deposit) are deemed to be rent ("Rent"). Rent shall be payable in lawful money of the United States to Sublessor at the address stated herein or to such other persons or at such other places as Sublessor may designate in writing.

~~4.2 **Utilities.** Sublessee shall pay for all water, gas, heat, light, power, telephone, trash disposal and other utilities and services supplied to the Premises, together with any taxes thereon.~~ Sublessee shall pay for all telephone and internet services supplied to the premises.

5. **Security Deposit.** The rights and obligations of Sublessor and Sublessee as to said Security Deposit shall be as set forth in Paragraph 5 of the Master Lease (as modified by Paragraph 6.3 of this Sublease).

## 6. Master Lease.

6.1 Sublessor is the lessee of the Premises by virtue of the "Master Lease", wherein Modern Development Company  
\_\_\_\_\_ is the lessor, hereinafter the "Master Lessor".

\_\_\_\_\_  
INITIALS

\_\_\_\_\_  
INITIALS

6.2 This Sublease is and shall be at all times subject and subordinate to the Master Lease.

6.3 The terms, conditions and respective obligations of Sublessor and Sublessee to each other under this Sublease shall be the terms and conditions of the Master Lease except for those provisions of the Master Lease which are directly contradicted by this Sublease in which event the terms of this Sublease document shall control over the Master Lease. Therefore, for the purposes of this Sublease, wherever in the Master Lease the word "Lessor" is used it shall be deemed to mean the Sublessor herein and wherever in the Master Lease the word "Lessee" is used it shall be deemed to mean the Sublessee herein.

6.4 During the term of this Sublease and for all periods subsequent for obligations which have arisen prior to the termination of this Sublease, Sublessee does hereby expressly assume and agree to perform and comply with, for the benefit of Sublessor and Master Lessor, each and every obligation of Sublessor under the Master Lease except for the following paragraphs which are excluded therefrom: \_\_\_\_\_

6.5 The obligations that Sublessee has assumed under paragraph 6.4 hereof are hereinafter referred to as the "**Sublessee's Assumed Obligations**". The obligations that Sublessee has not assumed under paragraph 6.4 hereof are hereinafter referred to as the "**Sublessor's Remaining Obligations**".

6.6 Sublessee shall hold Sublessor free and harmless from all liability, judgments, costs, damages, claims or demands, including reasonable attorneys fees, arising out of Sublessee's failure to comply with or perform Sublessee's Assumed Obligations.

6.7 Sublessor agrees to maintain the Master Lease during the entire term of this Sublease, subject, however, to any earlier termination of the Master Lease without the fault of the Sublessor, and to comply with or perform Sublessor's Remaining Obligations and to hold Sublessee free and harmless from all liability, judgments, costs, damages, claims or demands arising out of Sublessor's failure to comply with or perform Sublessor's Remaining Obligations.

6.8 Sublessor represents to Sublessee that the Master Lease is in full force and effect and that no default exists on the part of any Party to the Master Lease.

## **7. Assignment of Sublease and Default.**

7.1 Sublessor hereby assigns and transfers to Master Lessor Sublessor's interest in this Sublease, subject however to the provisions of Paragraph 8.2 hereof.

7.2 Master Lessor, by executing this document, agrees that until a Default shall occur in the performance of Sublessor's Obligations under the Master Lease, that Sublessor may receive, collect and enjoy the Rent accruing under this Sublease. However, if Sublessor shall Default in the performance of its obligations to Master Lessor then Master Lessor may, at its option, receive and collect, directly from Sublessee, all Rent owing and to be owed under this Sublease. In the event, however, that the amount collected by Master Lessor exceeds Sublessor's obligations any such excess shall be refunded to Sublessor. Master Lessor shall not, by reason of this assignment of the Sublease nor by reason of the collection of the Rent from the Sublessee, be deemed liable to Sublessee for any failure of the Sublessor to perform and comply with Sublessor's Remaining Obligations.

7.3 Sublessor hereby irrevocably authorizes and directs Sublessee upon receipt of any written notice from the Master Lessor stating that a Default exists in the performance of Sublessor's obligations under the Master Lease, to pay to Master Lessor the Rent due and to become due under the Sublease. Sublessor agrees that Sublessee shall have the right to rely upon any such statement and request from Master Lessor, and that Sublessee shall pay such Rent to Master Lessor without any obligation or right to inquire as to whether such Default exists and notwithstanding any notice from or claim from Sublessor to the contrary and Sublessor shall have no right or claim against Sublessee for any such Rent so paid by Sublessee.

7.4 No changes or modifications shall be made to this Sublease without the consent of Master Lessor.

## **8. Consent of Master Lessor.**

8.1 In the event that the Master Lease requires that Sublessor obtain the consent of Master Lessor to any subletting by Sublessor then, this Sublease shall not be effective unless, within 10 days of the date hereof, Master Lessor signs this Sublease thereby giving its consent to this Subletting.

8.2 In the event that the obligations of the Sublessor under the Master Lease have been guaranteed by third parties, then neither this Sublease, nor the Master Lessor's consent, shall be effective unless, within 10 days of the date hereof, said guarantors sign this Sublease thereby giving their consent to this Sublease.

8.3 In the event that Master Lessor does give such consent then:

(a) Such consent shall not release Sublessor of its obligations or alter the primary liability of Sublessor to pay the Rent and perform and comply with all of the obligations of Sublessor to be performed under the Master Lease.

(b) The acceptance of Rent by Master Lessor from Sublessee or any one else liable under the Master Lease shall not be deemed a waiver by Master Lessor of any provisions of the Master Lease.

(c) The consent to this Sublease shall not constitute a consent to any subsequent subletting or assignment.

(d) In the event of any Default of Sublessor under the Master Lease, Master Lessor may proceed directly against Sublessor, any guarantors or any one else liable under the Master Lease or this Sublease without first exhausting Master Lessor's remedies against any other person or entity liable thereon to Master Lessor.

(e) Master Lessor may consent to subsequent sublettings and assignments of the Master Lease or this Sublease or any amendments or modifications thereto without notifying Sublessor or any one else liable under the Master Lease and without obtaining their consent and such action shall not relieve such persons from liability.

(f) In the event that Sublessor shall Default in its obligations under the Master Lease, then Master Lessor, at its option and without being obligated to do so, may require Sublessee to attorn to Master Lessor in which event Master Lessor shall undertake the obligations of Sublessor under this Sublease from the time of the exercise of said option to termination of this Sublease but Master Lessor shall not be liable for any prepaid Rent nor any Security Deposit paid by Sublessee, nor shall Master Lessor be liable for any other Defaults of the Sublessor under the Sublease.

(g) Unless directly contradicted by other provisions of this Sublease, the consent of Master Lessor to this Sublease shall not constitute an agreement to allow Sublessee to exercise any options which may have been granted to Sublessor in the Master Lease (see Paragraph 39.2 of the Master Lease).

8.4 The signatures of the Master Lessor and any Guarantors of Sublessor at the end of this document shall constitute their consent to the terms of this Sublease.

8.5 Master Lessor acknowledges that, to the best of Master Lessor's knowledge, no Default presently exists under the Master Lease of obligations to be performed by Sublessor and that the Master Lease is in full force and effect.

8.6 In the event that Sublessor Defaults under its obligations to be performed under the Master Lease by Sublessor, Master Lessor agrees to deliver to Sublessee a copy of any such notice of default. Sublessee shall have the right to cure any Default of Sublessor described in any notice of default if Sublessee does so within the same number of days set forth in the notice of default given to Sublessor. If such Default is cured by Sublessee then Sublessee shall have the right of reimbursement and offset from and against Sublessor.

## **9. ~~Additional Brokers Commissions.~~**

~~9.1 Sublessor agrees that if Sublessee exercises any option or right of first refusal as granted by Sublessor herein, or any option or right substantially similar thereto, either to extend the term of this Sublease, to renew this Sublease, to purchase the Premises, or to lease or purchase adjacent property which Sublessor may~~

\_\_\_\_\_  
INITIALS

© 2019 AIR CRE. All Rights Reserved.

SBS-9.03, Revised 01-09-2019

\_\_\_\_\_  
INITIALS

Last Edited: 1/11/2019 2:33 PM

Page 3 of 6

~~own or in which Sublessor has an interest, then Sublessor shall pay to Broker a fee in accordance with the schedule of Broker in effect at the time of the execution of this Sublease. Notwithstanding the foregoing, Sublessor's obligation under this Paragraph is limited to a transaction in which Sublessor is acting as a Sublessor, lessor or seller.~~

~~9.2 If a separate brokerage fee agreement is attached then Master Lessor agrees that if Sublessee shall exercise any option or right of first refusal granted to Sublessee by Master Lessor in connection with this Sublease, or any option or right substantially similar thereto, either to extend or renew the Master Lease, to purchase the Premises or any part thereof, or to lease or purchase adjacent property which Master Lessor may own or in which Master Lessor has an interest, or if Broker is the procuring cause of any other lease or sale entered into between Sublessee and Master Lessor pertaining to the Premises, any part thereof, or any adjacent property which Master Lessor owns or in which it has an interest, then as to any of said transactions, Master Lessor shall pay to Broker a fee, in cash, in accordance with the schedule attached to such brokerage fee agreement.~~

~~9.3 Any fee due from Sublessor or Master Lessor hereunder shall be due and payable upon the exercise of any option to extend or renew, upon the execution of any new lease, or, in the event of a purchase, at the close of escrow.~~

~~9.4 Any transferee of Sublessor's interest in this Sublease, or of Master Lessor's interest in the Master Lease, by accepting an assignment thereof, shall be deemed to have assumed the respective obligations of Sublessor or Master Lessor under this Paragraph 9. Broker shall be deemed to be a third-party beneficiary of this paragraph 9.~~

~~**10. Representations and Indemnities of Broker Relationships.** The Parties each represent and warrant to the other that it has had no dealings with any person, firm, broker, agent or finder (other than the Brokers and Agents, if any) in connection with this Sublease, and that no one other than said named Brokers and Agents is entitled to any commission or finder's fee in connection herewith. Sublessee and Sublessor do each hereby agree to indemnify, protect, defend and hold the other harmless from and against liability for compensation or charges which may be claimed by any such unnamed broker, finder or other similar party by reason of any dealings or actions of the indemnifying Party, including any costs, expenses, attorneys' fees reasonably incurred with respect thereto.~~

**11. Attorney's fees.** If any Party or Broker brings an action or proceeding involving the Premises whether founded in tort, contract or equity, or to declare rights hereunder, the Prevailing Party (as hereafter defined) in any such proceeding, action, or appeal thereon, shall be entitled to reasonable attorneys' fees. Such fees may be awarded in the same suit or recovered in a separate suit, whether or not such action or proceeding is pursued to decision or judgment. The term, "**Prevailing Party**" shall include, without limitation, a Party or Broker who substantially obtains or defeats the relief sought, as the case may be, whether by compromise, settlement, judgment, or the abandonment by the other Party or Broker of its claim or defense. The attorneys' fees award shall not be computed in accordance with any court fee schedule, but shall be such as to fully reimburse all attorneys' fees reasonably incurred. In addition, Sublessor shall be entitled to attorneys' fees, costs and expenses incurred in the preparation and service of notices of Default and consultations in connection therewith, whether or not a legal action is subsequently commenced in connection with such Default or resulting Breach (\$200 is a reasonable minimum per occurrence for such services and consultation).

**12. No Prior or Other Agreements; Broker Disclaimer.** This Sublease contains all agreements between the Parties with respect to any matter mentioned herein, and no other prior or contemporaneous agreement or understanding shall be effective. Sublessor and Sublessee each represents and warrants to the Brokers that it has made, and is relying solely upon, its own investigation as to the nature, quality, character and financial responsibility of the other Party to this Sublease and as to the use, nature, quality and character of the Premises. Brokers have no responsibility with respect thereto or with respect to any default or breach hereof by either Party. The liability (including court costs and attorneys' fees), of any Broker with respect to negotiation, execution, delivery or performance by either Sublessor or Sublessee under this Sublease or any amendment or modification hereto shall be limited to an amount up to the fee received by such Broker pursuant to this Sublease; provided, however, that the foregoing limitation on each Broker's liability shall not be applicable to any gross negligence or willful misconduct of such Broker.

**13. Accessibility; Americans with Disabilities Act.**

(a) The Premises:

✓ have not undergone an inspection by a Certified Access Specialist (CASp). Note: A Certified Access Specialist (CASp) can inspect the subject premises and determine whether the subject premises comply with all of the applicable construction-related accessibility standards under state law. Although state law does not require a CASp inspection of the subject premises, the commercial property owner or lessor may not prohibit the lessee or tenant from obtaining a CASp inspection of the subject premises for the occupancy or potential occupancy of the lessee or tenant, if requested by the lessee or tenant. The parties shall mutually agree on the arrangements for the time and manner of the CASp inspection, the payment of the fee for the CASp inspection, and the cost of making any repairs necessary to correct violations of construction-related accessibility standards within the premises.

have undergone an inspection by a Certified Access Specialist (CASp) and it was determined that the Premises met all applicable construction-related accessibility standards pursuant to California Civil Code §55.51 et seq. Lessee acknowledges that it received a copy of the inspection report at least 48 hours prior to executing this Lease and agrees to keep such report confidential.

have undergone an inspection by a Certified Access Specialist (CASp) and it was determined that the Premises did not meet all applicable construction-related accessibility standards pursuant to California Civil Code §55.51 et seq. Lessee acknowledges that it received a copy of the inspection report at least 48 hours prior to executing this Lease and agrees to keep such report confidential except as necessary to complete repairs and corrections of violations of construction related accessibility standards.

In the event that the Premises have been issued an inspection report by a CASp the Lessor shall provide a copy of the disability access inspection certificate to Lessee within 7 days of the execution of this Lease.

(b) Since compliance with the Americans with Disabilities Act (ADA) and other state and local accessibility statutes are dependent upon Lessee's specific use of the Premises, Lessor makes no warranty or representation as to whether or not the Premises comply with ADA or any similar legislation. In the event that Lessee's use of the Premises requires modifications or additions to the Premises in order to be in compliance with ADA or other accessibility statutes, Lessee agrees to make any such necessary modifications and/or additions at Lessee's expense.

**ATTENTION: NO REPRESENTATION OR RECOMMENDATION IS MADE BY AIR CRE OR BY ANY REAL ESTATE BROKER AS TO THE LEGAL SUFFICIENCY, LEGAL EFFECT, OR TAX CONSEQUENCES OF THIS SUBLEASE OR THE TRANSACTION TO WHICH IT RELATES. THE PARTIES ARE URGED TO:**

**1. SEEK ADVICE OF COUNSEL AS TO THE LEGAL AND TAX CONSEQUENCES OF THIS SUBLEASE.**

**2. RETAIN APPROPRIATE CONSULTANTS TO REVIEW AND INVESTIGATE THE CONDITION OF THE PREMISES. SAID INVESTIGATION SHOULD INCLUDE BUT NOT BE LIMITED TO: THE POSSIBLE PRESENCE OF HAZARDOUS SUBSTANCES, THE ZONING OF THE PROPERTY, THE STRUCTURAL INTEGRITY, THE CONDITION OF THE ROOF AND OPERATING SYSTEMS, AND THE SUITABILITY OF THE PREMISES FOR SUBLESSEE'S INTENDED USE.**

14. Rent Payments: All parties agree that Sublessee can elect to make monthly rent payments directly to Master Lessor.

INITIALS

INITIALS

**WARNING: IF THE SUBJECT PROPERTY IS LOCATED IN A STATE OTHER THAN CALIFORNIA, CERTAIN PROVISIONS OF THE SUBLEASE MAY NEED TO BE REVISED TO COMPLY WITH LAWS OF THE STATE IN WHICH THE PROPERTY IS LOCATED**

Executed At: \_\_\_\_\_  
On: \_\_\_\_\_

**By Sublessor:**

Inspire Charter School - South

By: \_\_\_\_\_  
Name Printed: \_\_\_\_\_  
Title: \_\_\_\_\_  
Phone: \_\_\_\_\_  
Fax: \_\_\_\_\_  
Email: \_\_\_\_\_

By: \_\_\_\_\_  
Name Printed: \_\_\_\_\_  
Title: \_\_\_\_\_  
Phone: \_\_\_\_\_  
Fax: \_\_\_\_\_  
Email: \_\_\_\_\_

Address: \_\_\_\_\_

Federal ID No.: \_\_\_\_\_

**BROKER**

Attn: \_\_\_\_\_

Title: \_\_\_\_\_

Address: \_\_\_\_\_

Phone: \_\_\_\_\_

Fax: \_\_\_\_\_

Email: \_\_\_\_\_

Federal ID No.: \_\_\_\_\_

Broker/AGENT DRE License #: \_\_\_\_\_

Consent to the above Sublease is hereby given.

Executed At: \_\_\_\_\_

Executed On: \_\_\_\_\_

**By Master Lessor:**

Modern Development Company

By: \_\_\_\_\_  
Name Printed: \_\_\_\_\_  
Title: \_\_\_\_\_  
Phone: \_\_\_\_\_  
Fax: \_\_\_\_\_  
Email: \_\_\_\_\_

INITIALS

© 2019 AIR CRE. All Rights Reserved.

SBS-9.03, Revised 01-09-2019

Executed At: \_\_\_\_\_  
On: \_\_\_\_\_

**By Sublessee:**

Business Support and Accounting Services, Inc.

By: \_\_\_\_\_  
Name Printed: \_\_\_\_\_  
Title: \_\_\_\_\_  
Phone: \_\_\_\_\_  
Fax: \_\_\_\_\_  
Email: \_\_\_\_\_

By: \_\_\_\_\_  
Name Printed: \_\_\_\_\_  
Title: \_\_\_\_\_  
Phone: \_\_\_\_\_  
Fax: \_\_\_\_\_  
Email: \_\_\_\_\_

Address: \_\_\_\_\_

Federal ID No.: \_\_\_\_\_

**BROKER**

Attn: \_\_\_\_\_

Title: \_\_\_\_\_

Address: \_\_\_\_\_

Phone: \_\_\_\_\_

Fax: \_\_\_\_\_

Email: \_\_\_\_\_

Federal ID No.: \_\_\_\_\_

Broker/AGENT DRE License #: \_\_\_\_\_

Executed At: \_\_\_\_\_

Executed On: \_\_\_\_\_

**By Guarantor:**

Quoc H. Ha

By: \_\_\_\_\_  
Name Printed: \_\_\_\_\_  
Title: \_\_\_\_\_  
Address: \_\_\_\_\_

INITIALS

Last Edited: 1/11/2019 2:33 PM

Page 5 of 6



By: \_\_\_\_\_  
Name Printed: \_\_\_\_\_  
Title: \_\_\_\_\_  
Phone: \_\_\_\_\_  
Fax: \_\_\_\_\_  
Email: \_\_\_\_\_

Address: \_\_\_\_\_

Federal ID No.: \_\_\_\_\_

By: \_\_\_\_\_  
Name Printed: \_\_\_\_\_  
Title: \_\_\_\_\_  
Address: \_\_\_\_\_  
\_\_\_\_\_

**AIR CRE. 500 North Brand Blvd, Suite 900, Glendale, CA 91203, Tel 213-687-8777, Email [contracts@aircre.com](mailto:contracts@aircre.com)**

**NOTICE: No part of these works may be reproduced in any form without permission in writing.**

\_\_\_\_\_  
INITIALS

\_\_\_\_\_  
INITIALS



# AIRCRE

## FIRST AMENDMENT TO LEASE

THIS AMENDMENT TO LEASE is made and entered into as of June 20, 2019, by and between Modern Development Company ("Lessor") and Inspire Charter Schools - South ("Lessee").

WHEREAS, on or about August 3, 2018 a Lease was entered into by and between Lessor and Lessee relating to certain real property commonly known as (street address, city, state, zip): 3152 Red Hill, Suite 150, Costa Mesa, CA 92626 (the "Premises"), and

WHEREAS, Lessor and Lessee ☐ have ☒ have not previously amended said Lease, and

WHEREAS, the Lessor and Lessee now desire to amend said Lease,

NOW, THEREFORE, ~~for payment of TEN DOLLARS and other~~ good and valuable consideration to Lessor, the receipt and sufficiency of which is hereby acknowledged, the parties mutually agree to make the following additions and modifications to the Lease:

☐ TERM: The Expiration Date is hereby ☐ advanced ☐ extended to \_\_\_\_\_.

☐ AGREED USE: The Agreed Use is hereby modified to: \_\_\_\_\_.

☐ BASE RENT ADJUSTMENT: Monthly Base Rent shall be as follows: \_\_\_\_\_.

☒ OTHER: \_\_\_\_\_

### Expansion:

Lease shall henceforth include expansion into Suite 280, approximately 1,783 square feet, for a term of 29 months commencing July 1, 2019 and ending on November 30, 2021.

### Expansion Base Rent:

In addition to monthly rent for Suite 150, Lessee shall pay the following Base Rent for Suite 280 at the following rates:

July 1, 2019 - November 30, 2021 \$3,387.70

### Security Deposit:

Lessee shall deposit with Lessor additional security deposit of \$3,387.70 due at lease execution.

This Agreement shall not be construed against the party preparing it, but shall be construed as if all parties jointly prepared this Agreement and any uncertainty and ambiguity shall not be interpreted against any one party.

All other terms and conditions of this Lease shall remain unchanged and shall continue in full force and effect except as specifically amended herein.

EXECUTED as of the day and year first above written.

### **By Lessor:**

Modern Development Company

By: 

Name Printed: Glenn Bianchi

Title: \_\_\_\_\_

Phone: \_\_\_\_\_

Fax: \_\_\_\_\_

Email: \_\_\_\_\_

By: \_\_\_\_\_

INITIALS

© 2017 AIR CRE. All Rights Reserved.

ATL-1.01, Revised 01-01-2019

### **By Lessee:**

Inspire Charter Schools - South

By: 

Name Printed: Jennifer Lorge

Title: Orange County Senior Director

Phone: \_\_\_\_\_

Fax: \_\_\_\_\_

Email: \_\_\_\_\_

By: \_\_\_\_\_

Name Printed: \_\_\_\_\_

Title: \_\_\_\_\_

Phone: \_\_\_\_\_

Fax: \_\_\_\_\_

Email: \_\_\_\_\_

Address: \_\_\_\_\_

INITIALS

Last Edited: 6/26/2019 2:52 PM

Page 1 of 2

Name Printed: \_\_\_\_\_

Federal ID No.: \_\_\_\_\_

Title: \_\_\_\_\_

Phone: \_\_\_\_\_

Fax: \_\_\_\_\_

Email: \_\_\_\_\_

Address: \_\_\_\_\_

Federal ID No.: \_\_\_\_\_

AIR CRE. 500 North Brand Blvd, Suite 900, Glendale, CA 91203, Tel 213-687-8777, Email [contracts@aircre.com](mailto:contracts@aircre.com)

NOTICE: No part of these works may be reproduced in any form without permission in writing.

\_\_\_\_\_



INITIALS

\_\_\_\_\_

INITIALS

© 2017 AIR CRE. All Rights Reserved.

ATL-1.01, Revised 01-01-2019

Last Edited: 6/26/2019 2:52 PM

Page 2 of 2

# AIRCRE

## STANDARD MULTI-TENANT OFFICE LEASE - GROSS

### 1. Basic Provisions ("Basic Provisions").

1.1 Parties. This Lease ("Lease"), dated for reference purposes only August 3, 2018, is made by and between Modern Development Company ("Lessor") and Inspire Charter Schools - South ("Lessee"), (collectively the "Parties", or individually a "Party").

1.2(a) Premises: That certain Portion of the Project (as defined below), commonly known as (street address, suite, city, state): 3152 Red Hill Ave., Suite 150, Costa Mesa, CA 92626 ("Premises"). The Premises are located in the County of Orange, and consist of approximately 3,022 rentable square feet and approximately -- useable square feet. In addition to Lessee's rights to use and occupy the Premises as hereinafter specified, Lessee shall have non-exclusive rights to the Common Areas (as defined in Paragraph 2.7 below) as hereinafter specified, but shall not have any rights to the roof, the exterior walls, the area above the dropped ceilings, or the utility raceways of the building containing the Premises ("Building") or to any other buildings in the Project. The Premises, the Building, the Common Areas, the land upon which they are located, along with all other buildings and improvements thereon, are herein collectively referred to as the "Project." The Project consists of approximately 44,825 rentable square feet. (See also Paragraph 2)

1.2(b) Parking: Twelve (12) unreserved and zero (0) reserved vehicle parking spaces at a monthly cost of \$0.00 per unreserved space and -- per reserved space. (See Paragraph 2.6)

1.3 Term: Six (6) years and three (3) months ("Original Term") commencing September 1, 2018 ("Commencement Date") and ending November 30, 2024 ("Expiration Date"). (See also Paragraph 3)

1.4 Early Possession: If the Premises are available Lessee may have non-exclusive possession of the Premises commencing September 1, 2018 ("Early Possession Date"). (See also Paragraphs 3.2 and 3.3)

1.5 Base Rent: \$6,346.20 per month ("Base Rent"), payable on the 1st day of each month commencing September 1, 2018. (See also Paragraph 4)

☒ If this box is checked, there are provisions in this Lease for the Base Rent to be adjusted. See Paragraph 50.

1.6 Lessee's Share of Operating Expense Increase: six and seven-tenths percent (6.7%) ("Lessee's Share"). In the event that that size of the Premises and/or the Project are modified during the term of this Lease, Lessor shall recalculate Lessee's Share to reflect such modification.

#### 1.7 Base Rent and Other Monies Paid Upon Execution:

(a) Base Rent: \$6,346.20 for the period September 1, 2018-September 30, 2018.

(b) Security Deposit: \$21,758.40 ("Security Deposit"). (See also Paragraph 5)

(c) Parking: -- for the period --.

(d) Other: -- for --.

(e) Total Due Upon Execution of this Lease: \$28,104.60.

1.8 Agreed Use: General office for administrative and meeting use. (See also Paragraph 6)

1.9 Base Year; Insuring Party. The Base Year is 2019. Lessor is the "Insuring Party". (See also Paragraphs 4.2 and 8)

1.10 Real Estate Brokers. (See also Paragraph 15 and 25)

(a) Representation: The following real estate brokers (the "Brokers") and brokerage relationships exist in this transaction (check applicable boxes):

☒ Lee & Associates, Inc. - Irvine represents Lessor exclusively ("Lessor's Broker");

☒ Cushman & Wakefield of California represents Lessee exclusively ("Lessee's Broker"); or

☐ --- represents both Lessor and Lessee ("Dual Agency").

(b) Payment to Brokers. Upon execution and delivery of this Lease by both Parties, Lessor shall pay to the Brokers the brokerage fee agreed to in a separate written agreement (or if there is no such agreement, the sum of --- or --- % of the total Base Rent) for the brokerage services rendered by the Brokers.

1.11 Guarantor. The obligations of the Lessee under this Lease are to be guaranteed by --- ("Guarantor"). (See also Paragraph 37)

1.12 Business Hours for the Building: 7:00 a.m. to 7:00 p.m., Mondays through Fridays (except Building Holidays) and 9:00 a.m. to 2:00 p.m. on Saturdays (except Building Holidays). "Building Holidays" shall mean the dates of observation of New Year's Day, President's Day, Memorial Day, Independence Day, Labor Day, Thanksgiving Day, Christmas Day, and n/a.

1.13 Lessor Supplied Services. Notwithstanding the provisions of Paragraph 11.1, Lessor is NOT obligated to provide the following within the Premises:

☐ Janitorial services

☐ Electricity

☐ Other (specify): ---

1.14 Attachments. Attached hereto are the following, all of which constitute a part of this Lease:

☒ an Addendum consisting of Paragraphs 51 through 53;

☐ a plot plan depicting the Premises;

☒ a current set of the Rules and Regulations;

☐ a Work Letter;

☐ a janitorial schedule;

☒ other (specify): Rent Adjustments (Paragraph 50); Option(s) to Extend (Paragraph 54); Rules and Regulations; Disclosure Regarding Real Estate Agency Relationship.

### 2. Premises.

2.1 Letting. Lessor hereby leases to Lessee, and Lessee hereby leases from Lessor, the Premises, for the term, at the rental, and upon all of the terms, covenants and conditions set forth in this Lease. While the approximate square footage of the Premises may have been used in the marketing of the Premises for purposes of comparison, the Base Rent stated herein is NOT tied to square footage and is not subject to adjustment should the actual size be determined to be different. NOTE: Lessee is advised to verify the actual size prior to executing this Lease.

2.2 Condition. Lessor shall deliver the Premises to Lessee in a clean condition on the Commencement Date or the Early Possession Date, whichever first occurs ("Start Date"), and warrants that the existing electrical, plumbing, fire sprinkler, lighting, heating, ventilating and air conditioning systems ("HVAC"), and all other items which the Lessor is obligated to construct pursuant to the Work Letter attached hereto, if any, other than those constructed by Lessee, shall be in good operating condition on said date, that the structural elements of the roof, bearing walls and foundation of the Unit shall be free of material defects, and that the Premises do not contain hazardous levels of any mold or fungi defined as toxic under applicable state or federal law. Lessor also warrants, that unless otherwise specified in writing, Lessor is unaware of (i) any recorded Notices of Default affecting the Premises; (ii) any delinquent amounts due under any loan secured by the Premises; and (iii) any bankruptcy proceeding affecting the Premises.

2.3 Compliance. Lessor warrants that to the best of its knowledge the improvements on the Premises and the Common Areas comply with the building codes, applicable laws, covenants or restrictions of record, regulations, and ordinances ("Applicable Requirements") that were in effect at the time that each improvement, or portion thereof, was constructed. Said warranty does not apply to the use to which Lessee will put the Premises, modifications which may be required by the Americans with Disabilities Act or any similar laws as a result of Lessee's use (see Paragraph 49), or to any Alterations or Utility Installations (as defined in Paragraph 7.3(a)) made or to be made by Lessee. NOTE: Lessee is responsible for determining whether or not the zoning and other Applicable Requirements are appropriate for Lessee's intended use, and acknowledges that past uses of the Premises may no longer be allowed. If the Premises do not comply with said warranty, Lessor

B

INITIALS

HN

INITIALS

shall, except as otherwise provided, promptly after receipt of written notice from Lessee setting forth with specificity the nature and extent of such non-compliance, rectify the same. If the Applicable Requirements are hereafter changed so as to require during the term of this Lease the construction of an addition to or an alteration of the Premises, the remediation of any Hazardous Substance, or the reinforcement or other physical modification of the Premises ("Capital Expenditure"), Lessor and Lessee shall allocate the cost of such work as follows:

(a) Subject to Paragraph 2.3(c) below, if such Capital Expenditures are required as a result of the specific and unique use of the Premises by Lessee as compared with uses by tenants in general, Lessee shall be fully responsible for the cost thereof, provided, however, that if such Capital Expenditure is required during the last 2 years of this Lease and the cost thereof exceeds 6 months' Base Rent, Lessee may instead terminate this Lease unless Lessor notifies Lessee, in writing, within 10 days after receipt of Lessee's termination notice that Lessor has elected to pay the difference between the actual cost thereof and the amount equal to 6 months' Base Rent. If Lessee elects termination, Lessee shall immediately cease the use of the Premises which requires such Capital Expenditure and deliver to Lessor written notice specifying a termination date at least 90 days thereafter. Such termination date shall, however, in no event be earlier than the last day that Lessee could legally utilize the Premises without commencing such Capital Expenditure.

(b) If such Capital Expenditure is not the result of the specific and unique use of the Premises by Lessee (such as, governmentally mandated seismic modifications), then Lessor shall pay for such Capital Expenditure and Lessee shall only be obligated to pay, each month during the remainder of the term of this Lease or any extension thereof, on the date that on which the Base Rent is due, an amount equal to 1/144th of the portion of such costs reasonably attributable to the Premises. Lessee shall pay interest on the balance but may prepay its obligation at any time. If, however, such Capital Expenditure is required during the last 2 years of this Lease or if Lessor reasonably determines that it is not economically feasible to pay its share thereof, Lessor shall have the option to terminate this Lease upon 90 days prior written notice to Lessee unless Lessee notifies Lessor, in writing, within 10 days after receipt of Lessor's termination notice that Lessee will pay for such Capital Expenditure. If Lessor does not elect to terminate, and fails to tender its share of any such Capital Expenditure, Lessee may advance such funds and deduct same, with interest, from Rent until Lessor's share of such costs have been fully paid. If Lessee is unable to finance Lessor's share, or if the balance of the Rent due and payable for the remainder of this Lease is not sufficient to fully reimburse Lessee on an offset basis, Lessee shall have the right to terminate this Lease upon 30 days written notice to Lessor.

(c) Notwithstanding the above, the provisions concerning Capital Expenditures are intended to apply only to non-voluntary, unexpected, and new Applicable Requirements. If the Capital Expenditures are instead triggered by Lessee as a result of an actual or proposed change in use, change in intensity of use, or modification to the Premises then, and in that event, Lessee shall either: (i) immediately cease such changed use or intensity of use and/or take such other steps as may be necessary to eliminate the requirement for such Capital Expenditure, or (ii) complete such Capital Expenditure at its own expense. Lessee shall not have any right to terminate this Lease.

2.4 **Acknowledgements.** Lessee acknowledges that: (a) it has been given an opportunity to inspect and measure the Premises, (b) Lessee has been advised by Lessor and/or Brokers to satisfy itself with respect to the size and condition of the Premises (including but not limited to the electrical, HVAC and fire sprinkler systems, security, environmental aspects, and compliance with Applicable Requirements), and their suitability for Lessee's intended use, (c) Lessee has made such investigation as it deems necessary with reference to such matters and assumes all responsibility therefor as the same relate to its occupancy of the Premises, (d) it is not relying on any representation as to the size of the Premises made by Brokers or Lessor, (e) the square footage of the Premises was not material to Lessee's decision to lease the Premises and pay the Rent stated herein, and (f) neither Lessor, Lessor's agents, nor Brokers have made any oral or written representations or warranties with respect to said matters other than as set forth in this Lease. In addition, Lessor acknowledges that: (i) Brokers have made no representations, promises or warranties concerning Lessee's ability to honor the Lease or suitability to occupy the Premises, and (ii) it is Lessor's sole responsibility to investigate the financial capability and/or suitability of all proposed tenants.

2.5 **Lessee as Prior Owner/Occupant.** The warranties made by Lessor in Paragraph 2 shall be of no force or effect if immediately prior to the Start Date, Lessee was the owner or occupant of the Premises. In such event, Lessee shall be responsible for any necessary corrective work.

2.6 **Vehicle Parking.** So long as Lessee is not in default, and subject to the Rules and Regulations attached hereto, and as established by Lessor from time to time, Lessee shall be entitled to rent and use the number of parking spaces specified in Paragraph 1.2(b) at the rental rate applicable from time to time for monthly parking as set by Lessor and/or its licensee.

(a) If Lessee commits, permits or allows any of the prohibited activities described in the Lease or the rules then in effect, then Lessor shall have the right, without notice, in addition to such other rights and remedies that it may have, to remove or tow away the vehicle involved and charge the cost to Lessee, which cost shall be immediately payable upon demand by Lessor.

(b) The monthly rent per parking space specified in Paragraph 1.2(b) is subject to change upon 30 days prior written notice to Lessee. The rent for the parking is payable one month in advance prior to the first day of each calendar month.

2.7 **Common Areas - Definition.** The term "Common Areas" is defined as all areas and facilities outside the Premises and within the exterior boundary line of the Project and interior utility raceways and installations within the Premises that are provided and designated by the Lessor from time to time for the general nonexclusive use of Lessor, Lessee and other tenants of the Project and their respective employees, suppliers, shippers, customers, contractors and invitees, including, but not limited to, common entrances, lobbies, corridors, stairwells, public restrooms, elevators, parking areas, loading and unloading areas, trash areas, roadways, walkways, driveways and landscaped areas.

2.8 **Common Areas - Lessee's Rights.** Lessor grants to Lessee, for the benefit of Lessee and its employees, suppliers, shippers, contractors, customers and invitees, during the term of this Lease, the non-exclusive right to use, in common with others entitled to such use, the Common Areas as they exist from time to time, subject to any rights, powers, and privileges reserved by Lessor under the terms hereof or under the terms of any rules and regulations or restrictions governing the use of the Project. Under no circumstances shall the right herein granted to use the Common Areas be deemed to include the right to store any property, temporarily or permanently, in the Common Areas. Any such storage shall be permitted only by the prior written consent of Lessor or Lessor's designated agent, which consent may be revoked at any time. In the event that any unauthorized storage shall occur, then Lessor shall have the right, without notice, in addition to such other rights and remedies that it may have, to remove the property and charge the cost to Lessee, which cost shall be immediately payable upon demand by Lessor.

2.9 **Common Areas - Rules and Regulations.** Lessor or such other person(s) as Lessor may appoint shall have the exclusive control and management of the Common Areas and shall have the right, from time to time, to adopt, modify, amend and enforce reasonable rules and regulations ("Rules and Regulations") for the management, safety, care, and cleanliness of the grounds, the parking and unloading of vehicles and the preservation of good order, as well as for the convenience of other occupants or tenants of the Building and the Project and their invitees. The Lessee agrees to abide by and conform to all such Rules and Regulations, and shall use its best efforts to cause its employees, suppliers, shippers, customers, contractors and invitees to so abide and conform. Lessor shall not be responsible to Lessee for the noncompliance with said Rules and Regulations by other tenants of the Project.

2.10 **Common Areas - Changes.** Lessor shall have the right, in Lessor's sole discretion, from time to time:

(a) To make changes to the Common Areas, including, without limitation, changes in the location, size, shape and number of the lobbies, windows, stairways, air shafts, elevators, escalators, restrooms, driveways, entrances, parking spaces, parking areas, loading and unloading areas, ingress, egress, direction of traffic, landscaped areas, walkways and utility raceways;

(b) To close temporarily any of the Common Areas for maintenance purposes so long as reasonable access to the Premises remains available;

(c) To designate other land outside the boundaries of the Project to be a part of the Common Areas;

(d) To add additional buildings and improvements to the Common Areas;

(e) To use the Common Areas while engaged in making additional improvements, repairs or alterations to the Project, or any portion thereof; and

(f) To do and perform such other acts and make such other changes in, to or with respect to the Common Areas and Project as Lessor may, in the exercise of sound business judgment, deem to be appropriate.

### 3. Term.

3.1 **Term.** The Commencement Date, Expiration Date and Original Term of this Lease are as specified in Paragraph 1.3.

3.2 **Early Possession.** Any provision herein granting Lessee Early Possession of the Premises is subject to and conditioned upon the Premises being available for such possession prior to the Commencement Date. Any grant of Early Possession only conveys a non-exclusive right to occupy the Premises. If Lessee totally or partially occupies the Premises prior to the Commencement Date, the obligation to pay Base Rent shall be abated for the period of such Early Possession. All other terms of this Lease (including but not limited to the obligations to pay Lessee's Share of the Operating Expense Increase) shall be in effect during such period. Any such Early Possession shall not affect the Expiration Date.

3.3 **Delay In Possession.** Lessor agrees to use its best commercially reasonable efforts to deliver possession of the Premises to Lessee by the Commencement Date. If, despite said efforts, Lessor is unable to deliver possession by such date, Lessor shall not be subject to any liability therefor, nor shall such failure affect the validity of this Lease or change the Expiration Date. Lessee shall not, however, be obligated to pay Rent or perform its other obligations until Lessor delivers possession of the Premises and any period of rent abatement that Lessee would otherwise have enjoyed shall run from the date of delivery of possession and continue for a period equal to what Lessee would otherwise have enjoyed under the terms hereof, but minus any days of delay caused by the acts or omissions of Lessee. If possession is not delivered within 60 days after the Commencement Date, as the same may be extended under the terms of any Work Letter executed by Parties, Lessee may, at its option, by notice in writing within 10 days after the end of such 60 day period, cancel this Lease, in which event the Parties shall be discharged from all obligations hereunder. If such written notice is not received by Lessor within said 10 day period, Lessee's right to cancel shall terminate. If possession of the Premises is not delivered within 120 days after the Commencement Date, this Lease shall terminate unless other agreements are reached between Lessor and Lessee, in writing.



INITIALS

© 2017 AIR CRE. All Rights Reserved.



INITIALS

3.4 **Lessee Compliance.** Lessor shall not be required to deliver possession of the Premises to Lessee until Lessee complies with its obligation to provide evidence of insurance (Paragraph 8.5). Pending delivery of such evidence, Lessee shall be required to perform all of its obligations under this Lease from and after the Start Date, including the payment of Rent, notwithstanding Lessor's election to withhold possession pending receipt of such evidence of insurance. Further, if Lessee is required to perform any other conditions prior to or concurrent with the Start Date, the Start Date shall occur but Lessor may elect to withhold possession until such conditions are satisfied.

#### 4. Rent.

4.1 **Rent Defined.** All monetary obligations of Lessee to Lessor under the terms of this Lease (except for the Security Deposit) are deemed to be rent ("Rent").

4.2 **Operating Expense Increase.** Lessee shall pay to Lessor during the term hereof, in addition to the Base Rent, Lessee's Share of the amount by which all Operating Expenses for each Comparison Year exceeds the amount of all Operating Expenses for the Base Year, such excess being hereinafter referred to as the "Operating Expense Increase", in accordance with the following provisions:

- (a) "Base Year" is as specified in Paragraph 1.9.
- (b) "Comparison Year" is defined as each calendar year during the term of this Lease subsequent to the Base Year; provided, however, Lessee shall have no obligation to pay a share of the Operating Expense Increase applicable to the first 12 months of the Lease Term (other than such as are mandated by a governmental authority, as to which government mandated expenses Lessee shall pay Lessee's Share, notwithstanding they occur during the first twelve (12) months). Lessee's Share of the Operating Expense Increase for the first and last Comparison Years of the Lease Term shall be prorated according to that portion of such Comparison Year as to which Lessee is responsible for a share of such increase.
- (c) The following costs relating to the ownership and operation of the Project, calculated as if the Project was at least 95% occupied, are defined as "Operating Expenses":
  - (i) Costs relating to the operation, repair, and maintenance in neat, clean, safe, good order and condition, but not the replacement (see subparagraph (g)), of the following:
    - (aa) The Common Areas, including their surfaces, coverings, decorative items, carpets, drapes and window coverings, and including parking areas, loading and unloading areas, trash areas, roadways, sidewalks, walkways, stairways, parkways, driveways, landscaped areas, striping, bumpers, irrigation systems, Common Area lighting facilities, building exteriors and roofs, fences and gates;
    - (bb) All heating, air conditioning, plumbing, electrical systems, life safety equipment, communication systems and other equipment used in common by, or for the benefit of, tenants or occupants of the Project, including elevators and escalators, tenant directories, fire detection systems including sprinkler system maintenance and repair.
    - (cc) All other areas and improvements that are within the exterior boundaries of the Project but outside of the Premises and/or any other space occupied by a tenant.
  - (ii) The cost of trash disposal, janitorial and security services, pest control services, and the costs of any environmental inspections;
  - (iii) The cost of any other service to be provided by Lessor that is elsewhere in this Lease stated to be an "Operating Expense";
  - (iv) The cost of the premiums for the insurance policies maintained by Lessor pursuant to paragraph 8 and any deductible portion of an insured loss concerning the Building or the Common Areas;
  - (v) The amount of the Real Property Taxes payable by Lessor pursuant to paragraph 10;
  - (vi) The cost of water, sewer, gas, electricity, and other publicly mandated services not separately metered;
  - (vii) Labor, salaries, and applicable fringe benefits and costs, materials, supplies and tools, used in maintaining and/or cleaning the Project and accounting and management fees attributable to the operation of the Project;
  - (viii) The cost of any capital improvement to the Building or the Project not covered under the provisions of Paragraph 2.3 provided; however, that Lessor shall allocate the cost of any such capital improvement over a 12 year period and Lessee shall not be required to pay more than Lessee's Share of 1/144th of the cost of such Capital Expenditure in any given month;
  - (ix) The cost to replace equipment or improvements that have a useful life for accounting purposes of 5 years or less.
  - (x) Reserves set aside for maintenance, repair and/or replacement of Common Area improvements and equipment.
- (d) Any item of Operating Expense that is specifically attributable to the Premises, the Building or to any other building in the Project or to the operation, repair and maintenance thereof, shall be allocated entirely to such Premises, Building, or other building. However, any such item that is not specifically attributable to the Building or to any other building or to the operation, repair and maintenance thereof, shall be equitably allocated by Lessor to all buildings in the Project.
- (e) The inclusion of the improvements, facilities and services set forth in Subparagraph 4.2(c) shall not be deemed to impose an obligation upon Lessor to either have said improvements or facilities or to provide those services unless the Project already has the same, Lessor already provides the services, or Lessor has agreed elsewhere in this Lease to provide the same or some of them.
- (f) Lessee's Share of Operating Expense Increase is payable monthly on the same day as the Base Rent is due hereunder. The amount of such payments shall be based on Lessor's estimate of the Operating Expense Expenses. Within 60 days after written request (but not more than once each year) Lessor shall deliver to Lessee a reasonably detailed statement showing Lessee's Share of the actual Common Area Operating Expenses for the preceding year. If Lessee's payments during such Year exceed Lessee's Share, Lessee shall credit the amount of such over-payment against Lessee's future payments. If Lessee's payments during such Year were less than Lessee's Share, Lessee shall pay to Lessor the amount of the deficiency within 10 days after delivery by Lessor to Lessee of said statement. Lessor and Lessee shall forthwith adjust between them by cash payment any balance determined to exist with respect to that portion of the last Comparison Year for which Lessee is responsible as to Operating Expense Increases, notwithstanding that the Lease term may have terminated before the end of such Comparison Year.
- (g) Operating Expenses shall not include the costs of replacement for equipment or capital components such as the roof, foundations, exterior walls or a Common Area capital improvement, such as the parking lot paving, elevators, fences that have a useful life for accounting purposes of 5 years or more.
- (h) Operating Expenses shall not include any expenses paid by any tenant directly to third parties, or as to which Lessor is otherwise reimbursed by any third party, other tenant, or by insurance proceeds.

4.3 **Payment.** Lessee shall cause payment of Rent to be received by Lessor in lawful money of the United States on or before the day on which it is due, without offset or deduction (except as specifically permitted in this Lease). All monetary amounts shall be rounded to the nearest whole dollar. In the event that any invoice prepared by Lessor is inaccurate such inaccuracy shall not constitute a waiver and Lessee shall be obligated to pay the amount set forth in this Lease. Rent for any period during the term hereof which is for less than one full calendar month shall be prorated based upon the actual number of days of said month. Payment of Rent shall be made to Lessor at its address stated herein or to such other persons or place as Lessor may from time to time designate in writing. Acceptance of a payment which is less than the amount then due shall not be a waiver of Lessor's rights to the balance of such Rent, regardless of Lessor's endorsement of any check so stating. In the event that any check, draft, or other instrument of payment given by Lessee to Lessor is dishonored for any reason, Lessee agrees to pay to Lessor the sum of \$25 in addition to any late Charge and Lessor, at its option, may require all future Rent be paid by cashier's check. Payments will be applied first to accrued late charges and attorney's fees, second to accrued interest, then to Base Rent and Common Area Operating Expenses, and any remaining amount to any other outstanding charges or costs.

5. **Security Deposit.** Lessee shall deposit with Lessor upon execution hereof the Security Deposit as security for Lessee's faithful performance of its obligations under this Lease. If Lessee fails to pay Rent, or otherwise Defaults under this Lease, Lessor may use, apply or retain all or any portion of said Security Deposit for the payment of any amount already due Lessor, for Rents which will be due in the future, and/or to reimburse or compensate Lessor for any liability, expense, loss or damage which Lessor may suffer or incur by reason thereof. If Lessor uses or applies all or any portion of the Security Deposit, Lessee shall within 10 days after written request therefor deposit monies with Lessor sufficient to restore said Security Deposit to the full amount required by this Lease. If the Base Rent increases during the term of this Lease, Lessee shall, upon written request from Lessor, deposit additional monies with Lessor so that the total amount of the Security Deposit shall at all times bear the same proportion to the increased Base Rent as the initial Security Deposit bore to the initial Base Rent. Should the Agreed Use be amended to accommodate a material change in the business of Lessee or to accommodate a sublessee or assignee, Lessor shall have the right to increase the Security Deposit to the extent necessary, in Lessor's reasonable judgment, to account for any increased wear and tear that the Premises may suffer as a result thereof. If a change in control of Lessee occurs during this Lease and following such change the financial condition of Lessee is, in Lessor's reasonable judgment, significantly reduced, Lessee shall deposit such additional monies with Lessor as shall be sufficient to cause the Security Deposit to be at a commercially reasonable level based on such change in financial condition. Lessor shall not be required to keep the Security Deposit separate from its general accounts. Within 90 days after the expiration or termination of this Lease, Lessor shall return that portion of the Security Deposit not used or applied by Lessor. Lessor shall upon written request provide Lessee with an accounting showing how that portion of the Security Deposit that was not returned was applied. No part of the Security Deposit shall be considered to be held in trust, to bear interest or to be prepayment for any monies to be paid by Lessee under this Lease. THE SECURITY DEPOSIT SHALL NOT BE USED BY LESSEE IN LIEU OF PAYMENT OF THE LAST MONTH'S RENT.

#### 6. Use.

6.1 **Use.** Lessee shall use and occupy the Premises only for the Agreed Use, or any other legal use which is reasonably comparable thereto, and for no other purpose. Lessee shall not use or permit the use of the Premises in a manner that is unlawful, creates damage, waste or a nuisance, or that disturbs occupants of or causes damage to neighboring premises or properties. Other than guide, signal and seeing eye dogs, Lessee shall not keep or allow in the Premises any pets, animals, birds, fish, or reptiles. Lessor shall not unreasonably withhold or delay its consent to any written request for a modification of the Agreed Use, so long as the same will



INITIALS



INITIALS



not impair the structural integrity of the improvements of the Building, will not adversely affect the mechanical, electrical, HVAC, and other systems of the Building, and/or will not affect the exterior appearance of the Building. If Lessor elects to withhold consent, Lessor shall within 7 days after such request give written notification of same, which notice shall include an explanation of Lessor's objections to the change in the Agreed Use.

#### 6.2 Hazardous Substances.

(a) **Reportable Uses Require Consent.** The term "Hazardous Substance" as used in this Lease shall mean any product, substance, or waste whose presence, use, manufacture, disposal, transportation, or release, either by itself or in combination with other materials expected to be on the Premises, is either: (i) potentially injurious to the public health, safety or welfare, the environment or the Premises, (ii) regulated or monitored by any governmental authority, or (iii) a basis for potential liability of Lessor to any governmental agency or third party under any applicable statute or common law theory. Hazardous Substances shall include, but not be limited to, hydrocarbons, petroleum, gasoline, and/or crude oil or any products, byproducts or fractions thereof. Lessee shall not engage in any activity in or on the Premises which constitutes a Reportable Use of Hazardous Substances without the express prior written consent of Lessor and timely compliance (at Lessee's expense) with all Applicable Requirements. "Reportable Use" shall mean (i) the installation or use of any above or below ground storage tank, (ii) the generation, possession, storage, use, transportation, or disposal of a Hazardous Substance that requires a permit from, or with respect to which a report, notice, registration or business plan is required to be filed with, any governmental authority, and/or (iii) the presence at the Premises of a Hazardous Substance with respect to which any Applicable Requirements requires that a notice be given to persons entering or occupying the Premises or neighboring properties. Notwithstanding the foregoing, Lessee may use any ordinary and customary materials reasonably required to be used in the normal course of the Agreed Use such as ordinary office supplies (copier toner, liquid paper, glue, etc.) and common household cleaning materials, so long as such use is in compliance with all Applicable Requirements, is not a Reportable Use, and does not expose the Premises or neighboring property to any meaningful risk of contamination or damage or expose Lessor to any liability therefor. In addition, Lessor may condition its consent to any Reportable Use upon receiving such additional assurances as Lessor reasonably deems necessary to protect itself, the public, the Premises and/or the environment against damage, contamination, injury and/or liability, including, but not limited to, the installation (and removal on or before Lease expiration or termination) of protective modifications (such as concrete encasements) and/or increasing the Security Deposit.

(b) **Duty to Inform Lessor.** If Lessee knows, or has reasonable cause to believe, that a Hazardous Substance has come to be located in, on, under or about the Premises, other than as previously consented to by Lessor, Lessee shall immediately give written notice of such fact to Lessor, and provide Lessor with a copy of any report, notice, claim or other documentation which it has concerning the presence of such Hazardous Substance.

(c) **Lessee Remediation.** Lessee shall not cause or permit any Hazardous Substance to be spilled or released in, on, under, or about the Premises (including through the plumbing or sanitary sewer system) and shall promptly, at Lessee's expense, comply with all Applicable Requirements and take all investigatory and/or remedial action reasonably recommended, whether or not formally ordered or required, for the cleanup of any contamination of, and for the maintenance, security and/or monitoring of the Premises or neighboring properties, that was caused or materially contributed to by Lessee, or pertaining to or involving any Hazardous Substance brought onto the Premises during the term of this Lease, by or for Lessee, or any third party.

(d) **Lessee Indemnification.** Lessee shall indemnify, defend and hold Lessor, its agents, employees, lenders and ground lessor, if any, harmless from and against any and all loss of rents and/or damages, liabilities, judgments, claims, expenses, penalties, and attorneys' and consultants' fees arising out of or involving any Hazardous Substance brought onto the Premises by or for Lessee, or any third party (provided, however, that Lessee shall have no liability under this Lease with respect to underground migration of any Hazardous Substance under the Premises from areas outside of the Project not caused or contributed to by Lessee). Lessee's obligations shall include, but not be limited to, the effects of any contamination or injury to person, property or the environment created or suffered by Lessee, and the cost of investigation, removal, remediation, restoration and/or abatement, and shall survive the expiration or termination of this Lease. No termination, cancellation or release agreement entered into by Lessor and Lessee shall release Lessee from its obligations under this Lease with respect to Hazardous Substances, unless specifically so agreed by Lessor in writing at the time of such agreement.

(e) **Lessor Indemnification.** Except as otherwise provided in paragraph 8.7, Lessor and its successors and assigns shall indemnify, defend, reimburse and hold Lessee, its employees and lenders, harmless from and against any and all environmental damages, including the cost of remediation, which result from Hazardous Substances which existed on the Premises prior to Lessee's occupancy or which are caused by the gross negligence or willful misconduct of Lessor, its agents or employees. Lessor's obligations, as and when required by the Applicable Requirements, shall include, but not be limited to, the cost of investigation, removal, remediation, restoration and/or abatement, and shall survive the expiration or termination of this Lease.

(f) **Investigations and Remediations.** Lessor shall retain the responsibility and pay for any investigations or remediation measures required by governmental entities having jurisdiction with respect to the existence of Hazardous Substances on the Premises prior to Lessee's occupancy, unless such remediation measure is required as a result of Lessee's use (including "Alterations", as defined in paragraph 7.3(a) below) of the Premises, in which event Lessee shall be responsible for such payment. Lessee shall cooperate fully in any such activities at the request of Lessor, including allowing Lessor and Lessor's agents to have reasonable access to the Premises at reasonable times in order to carry out Lessor's investigative and remedial responsibilities.

(g) **Lessor Termination Option.** If a Hazardous Substance Condition (see Paragraph 9.1(e)) occurs during the term of this Lease, unless Lessee is legally responsible therefor (in which case Lessee shall make the investigation and remediation thereof required by the Applicable Requirements and this Lease shall continue in full force and effect, but subject to Lessor's rights under Paragraph 6.2(d) and Paragraph 13), Lessor may, at Lessor's option, either (i) investigate and remediate such Hazardous Substance Condition, if required, as soon as reasonably possible at Lessor's expense, in which event this Lease shall continue in full force and effect, or (ii) if the estimated cost to remediate such condition exceeds 12 times the then monthly Base Rent or \$100,000, whichever is greater, give written notice to Lessee, within 30 days after receipt by Lessor of knowledge of the occurrence of such Hazardous Substance Condition, of Lessor's desire to terminate this Lease as of the date 60 days following the date of such notice. In the event Lessor elects to give a termination notice, Lessee may, within 10 days thereafter, give written notice to Lessor of Lessee's commitment to pay the amount by which the cost of the remediation of such Hazardous Substance Condition exceeds an amount equal to 12 times the then monthly Base Rent or \$100,000, whichever is greater. Lessee shall provide Lessor with said funds or satisfactory assurance thereof within 30 days following such commitment. In such event, this Lease shall continue in full force and effect, and Lessor shall proceed to make such remediation as soon as reasonably possible after the required funds are available. If Lessee does not give such notice and provide the required funds or assurance thereof within the time provided, this Lease shall terminate as of the date specified in Lessor's notice of termination.

6.3 **Lessee's Compliance with Applicable Requirements.** Except as otherwise provided in this Lease, Lessee shall, at Lessee's sole expense, fully, diligently and in a timely manner, materially comply with all Applicable Requirements, the requirements of any applicable fire insurance underwriter or rating bureau, and the recommendations of Lessor's engineers and/or consultants which relate in any manner to the Premises, without regard to whether said Applicable Requirements are now in effect or become effective after the Start Date. Lessee shall, within 10 days after receipt of Lessor's written request, provide Lessor with copies of all permits and other documents, and other information evidencing Lessee's compliance with any Applicable Requirements specified by Lessor, and shall immediately upon receipt, notify Lessor in writing (with copies of any documents involved) of any threatened or actual claim, notice, citation, warning, complaint or report pertaining to or involving the failure of Lessee or the Premises to comply with any Applicable Requirements. Likewise, Lessee shall immediately give written notice to Lessor of: (i) any water damage to the Premises and any suspected seepage, pooling, dampness or other condition conducive to the production of mold; or (ii) any mustiness or other odors that might indicate the presence of mold in the Premises.

6.4 **Inspection; Compliance.** Lessor and Lessor's "Lender" (as defined in Paragraph 30) and consultants authorized by Lessor shall have the right to enter into Premises at any time, in the case of an emergency, and otherwise at reasonable times, after reasonable notice, for the purpose of inspecting and/or testing the condition of the Premises and/or for verifying compliance by Lessee with this Lease. The cost of any such inspections shall be paid by Lessor, unless a violation of Applicable Requirements, or a Hazardous Substance Condition (see Paragraph 9.1e) is found to exist or be imminent, or the inspection is requested or ordered by a governmental authority. In such case, Lessee shall upon request reimburse Lessor for the cost of such inspection, so long as such inspection is reasonably related to the violation or contamination. In addition, Lessee shall provide copies of all relevant material safety data sheets (MSDS) to Lessor within 10 days of the receipt of written request therefor. Lessee acknowledges that any failure on its part to allow such inspections or testing will expose Lessor to risks and potentially cause Lessor to incur costs not contemplated by this Lease, the extent of which will be extremely difficult to ascertain. Accordingly, should the Lessee fail to allow such inspections and/or testing in a timely fashion the Base Rent shall be automatically increased, without any requirement for notice to Lessee, by an amount equal to 10% of the then existing Base Rent or \$100, whichever is greater for the remainder to the Lease. The Parties agree that such increase in Base Rent represents fair and reasonable compensation for the additional risk/costs that Lessor will incur by reason of Lessee's failure to allow such inspection and/or testing. Such increase in Base Rent shall in no event constitute a waiver of Lessee's Default or Breach with respect to such failure nor prevent the exercise of any of the other rights and remedies granted hereunder.

#### 7. Maintenance; Repairs; Utility Installations; Trade Fixtures and Alterations.

7.1 **Lessee's Obligations.** Notwithstanding Lessor's obligation to keep the Premises in good condition and repair, Lessee shall be responsible for payment of the cost thereof to Lessor as additional rent for that portion of the cost of any maintenance and repair of the Premises, or any equipment (wherever located) that serves only Lessee or the Premises, to the extent such cost is attributable to abuse or misuse. In addition, Lessee rather than the Lessor shall be responsible for the cost of painting, repairing or replacing wall coverings, and to repair or replace any similar improvements within the Premises. Lessor may, at its option, upon reasonable notice, elect to have Lessee perform any particular such maintenance or repairs the cost of which is otherwise Lessee's responsibility hereunder."

7.2 **Lessor's Obligations.** Subject to the provisions of Paragraphs 2.2 (Condition), 2.3 (Compliance), 4.2 (Operating Expenses), 6 (Use), 7.1 (Lessee's Obligations), 9 (Damage or Destruction) and 14 (Condemnation), Lessor, subject to reimbursement pursuant to Paragraph 4.2, shall keep in good order, condition and repair the foundations, exterior walls, structural condition of interior bearing walls, exterior roof, fire sprinkler system, fire alarm and/or smoke detection systems, fire hydrants and the Common Areas.



INITIALS



INITIALS

### 7.3 Utility Installations; Trade Fixtures; Alterations.

(a) **Definitions.** The term "Utility Installations" refers to all floor and window coverings, air lines, vacuum lines, power panels, electrical distribution, security and fire protection systems, communication cabling, lighting fixtures, HVAC equipment, and plumbing in or on the Premises. The term "Trade Fixtures" shall mean Lessee's machinery and equipment that can be removed without doing material damage to the Premises. The term "Alterations" shall mean any modification of the improvements, other than Utility Installations or Trade Fixtures, whether by addition or deletion. "Lessee Owned Alterations and/or Utility Installations" are defined as Alterations and/or Utility Installations made by Lessee that are not yet owned by Lessor pursuant to Paragraph 7.4(a).

(b) **Consent.** Lessee shall not make any Alterations or Utility Installations to the Premises without Lessor's prior written consent. Lessee may, however, make non-structural Alterations or Utility Installations to the interior of the Premises (excluding the roof) without such consent but upon notice to Lessor, as long as they are not visible from the outside, do not involve puncturing, relocating or removing the roof, ceilings, floors or any existing walls, will not affect the electrical, plumbing, HVAC, and/or life safety systems, do not trigger the requirement for additional modifications and/or improvements to the Premises resulting from Applicable Requirements, such as compliance with Title 24, and the cumulative cost thereof during this Lease as extended does not exceed \$2000. Notwithstanding the foregoing, Lessee shall not make or permit any roof penetrations and/or install anything on the roof without the prior written approval of Lessor. Lessor may, as a precondition to granting such approval, require Lessee to utilize a contractor chosen and/or approved by Lessor. Any Alterations or Utility Installations that Lessee shall desire to make and which require the consent of the Lessor shall be presented to Lessor in written form with detailed plans. Consent shall be deemed conditioned upon Lessee's: (i) acquiring all applicable governmental permits, (ii) furnishing Lessor with copies of both the permits and the plans and specifications prior to commencement of the work, and (iii) compliance with all conditions of said permits and other Applicable Requirements in a prompt and expeditious manner. Any Alterations or Utility Installations shall be performed in a workmanlike manner with good and sufficient materials. Lessee shall promptly upon completion furnish Lessor with as-built plans and specifications. For work which costs an amount in excess of one month's Base Rent, Lessor may condition its consent upon Lessee providing a lien and completion bond in an amount equal to 150% of the estimated cost of such Alteration or Utility Installation and/or upon Lessee's posting an additional Security Deposit with Lessor.

(c) **Liens; Bonds.** Lessee shall pay, when due, all claims for labor or materials furnished or alleged to have been furnished to or for Lessee at or for use on the Premises, which claims are or may be secured by any mechanic's or materialmen's lien against the Premises or any interest therein. Lessee shall give Lessor not less than 10 days notice prior to the commencement of any work in, on or about the Premises, and Lessor shall have the right to post notices of non-responsibility. If Lessee shall contest the validity of any such lien, claim or demand, then Lessee shall, at its sole expense defend and protect itself, Lessor and the Premises against the same and shall pay and satisfy any such adverse judgment that may be rendered thereon before the enforcement thereof. If Lessor shall require, Lessee shall furnish a surety bond in an amount equal to 150% of the amount of such contested lien, claim or demand, indemnifying Lessor against liability for the same. If Lessor elects to participate in any such action, Lessee shall pay Lessor's attorneys' fees and costs.

### 7.4 Ownership; Removal; Surrender; and Restoration.

(a) **Ownership.** Subject to Lessor's right to require removal or elect ownership as hereinafter provided, all Alterations and Utility Installations made by Lessee shall be the property of Lessee, but considered a part of the Premises. Lessor may, at any time, elect in writing to be the owner of all or any specified part of the Lessee Owned Alterations and Utility Installations. Unless otherwise instructed per paragraph 7.4(b) hereof, all Lessee Owned Alterations and Utility Installations shall, at the expiration or termination of this Lease, become the property of Lessor and be surrendered by Lessee with the Premises.

(b) **Removal.** By delivery to Lessee of written notice from Lessor not earlier than 90 and not later than 30 days prior to the end of the term of this Lease, Lessor may require that any or all Lessee Owned Alterations or Utility Installations be removed by the expiration or termination of this Lease. Lessor may require the removal at any time of all or any part of any Lessee Owned Alterations or Utility Installations made without the required consent.

(c) **Surrender; Restoration.** Lessee shall surrender the Premises by the Expiration Date or any earlier termination date, with all of the improvements, parts and surfaces thereof clean and free of debris, and in good operating order, condition and state of repair, ordinary wear and tear excepted. "Ordinary wear and tear" shall not include any damage or deterioration that would have been prevented by good maintenance practice. Notwithstanding the foregoing, if the Lessee occupies the Premises for 12 months or less, then Lessee shall surrender the Premises in the same condition as delivered to Lessee on the Start Date with NO allowance for ordinary wear and tear. Lessee shall repair any damage occasioned by the installation, maintenance or removal of Trade Fixtures, Lessee owned Alterations and/or Utility Installations, furnishings, and equipment as well as the removal of any storage tank installed by or for Lessee. Lessee shall also remove from the Premises any and all Hazardous Substances brought onto the Premises by or for Lessee, or any third party (except Hazardous Substances which were deposited via underground migration from areas outside of the Premises) to the level specified in Applicable Requirements. Trade Fixtures shall remain the property of Lessee and shall be removed by Lessee. Any personal property of Lessee not removed on or before the Expiration Date or any earlier termination date shall be deemed to have been abandoned by Lessee and may be disposed of or retained by Lessor as Lessor may desire. The failure by Lessee to timely vacate the Premises pursuant to this Paragraph 7.4(c) without the express written consent of Lessor shall constitute a holdover under the provisions of Paragraph 26 below.

### 8. Insurance; Indemnity.

8.1 **Insurance Premiums.** The cost of the premiums for the insurance policies maintained by Lessor pursuant to paragraph 8 are included as Operating Expenses (see paragraph 4.2 (c)(iv)). Said costs shall include increases in the premiums resulting from additional coverage related to requirements of the holder of a mortgage or deed of trust covering the Premises, Building and/or Project, increased valuation of the Premises, Building and/or Project, and/or a general premium rate increase. Said costs shall not, however, include any premium increases resulting from the nature of the occupancy of any other tenant of the Building. If the Project was not insured for the entirety of the Base Year, then the base premium shall be the lowest annual premium reasonably obtainable for the required insurance as of the Start Date, assuming the most nominal use possible of the Building and/or Project. In no event, however, shall Lessee be responsible for any portion of the premium cost attributable to liability insurance coverage in excess of \$2,000,000 procured under Paragraph 8.2(b).

### 8.2 Liability Insurance.

(a) **Carried by Lessee.** Lessee shall obtain and keep in force a Commercial General Liability policy of insurance protecting Lessee and Lessor as an additional insured against claims for bodily injury, personal injury and property damage based upon or arising out of the ownership, use, occupancy or maintenance of the Premises and all areas appurtenant thereto. Such insurance shall be on an occurrence basis providing single limit coverage in an amount not less than \$1,000,000 per occurrence with an annual aggregate of not less than \$2,000,000. Lessee shall add Lessor as an additional insured by means of an endorsement at least as broad as the Insurance Service Organization's "Additional Insured-Managers or Lessors of Premises" Endorsement and coverage shall also be extended to include damage caused by heat, smoke or fumes from a hostile fire. The policy shall not contain any intra-insured exclusions as between insured persons or organizations, but shall include coverage for liability assumed under this Lease as an "insured contract" for the performance of Lessee's indemnity obligations under this Lease. The limits of said insurance shall not, however, limit the liability of Lessee nor relieve Lessee of any obligation hereunder. Lessee shall provide an endorsement on its liability policy(ies) which provides that its insurance shall be primary to and not contributory with any similar insurance carried by Lessor, whose insurance shall be considered excess insurance only.

(b) **Carried by Lessor.** Lessor shall maintain liability insurance as described in Paragraph 8.2(a), in addition to, and not in lieu of, the insurance required to be maintained by Lessee. Lessee shall not be named as an additional insured therein.

### 8.3 Property Insurance - Building, Improvements and Rental Value.

(a) **Building and Improvements.** Lessor shall obtain and keep in force a policy or policies of insurance in the name of Lessor, with loss payable to Lessor, any ground-lessor, and to any Lender insuring loss or damage to the Building and/or Project. The amount of such insurance shall be equal to the full insurable replacement cost of the Building and/or Project, as the same shall exist from time to time, or the amount required by any Lender, but in no event more than the commercially reasonable and available insurable value thereof. Lessee Owned Alterations and Utility Installations, Trade Fixtures, and Lessee's personal property shall be insured by Lessee not by Lessor. If the coverage is available and commercially appropriate, such policy or policies shall insure against all risks of direct physical loss or damage (except the perils of flood and/or earthquake unless required by a Lender), including coverage for debris removal and the enforcement of any Applicable Requirements requiring the upgrading, demolition, reconstruction or replacement of any portion of the Premises as the result of a covered loss. Said policy or policies shall also contain an agreed valuation provision in lieu of any coinsurance clause, waiver of subrogation, and inflation guard protection causing an increase in the annual property insurance coverage amount by a factor of not less than the adjusted U.S. Department of Labor Consumer Price Index for All Urban Consumers for the city nearest to where the Premises are located. If such insurance coverage has a deductible clause, the deductible amount shall not exceed \$5,000 per occurrence.

(b) **Rental Value.** Lessor shall also obtain and keep in force a policy or policies in the name of Lessor with loss payable to Lessor and any Lender, insuring the loss of the full Rent for one year with an extended period of indemnity for an additional 180 days ("Rental Value Insurance"). Said insurance shall contain an agreed valuation provision in lieu of any coinsurance clause, and the amount of coverage shall be adjusted annually to reflect the projected Rent otherwise payable by Lessee, for the next 12 month period.

(c) **Adjacent Premises.** Lessee shall pay for any increase in the premiums for the property insurance of the Building and for the Common Areas or other buildings in the Project if said increase is caused by Lessee's acts, omissions, use or occupancy of the Premises.

(d) **Lessee's Improvements.** Since Lessor is the Insuring Party, Lessor shall not be required to insure Lessee Owned Alterations and Utility Installations unless the item in question has become the property of Lessor under the terms of this Lease.

### 8.4 Lessee's Property; Business Interruption Insurance; Worker's Compensation Insurance.

(a) **Property Damage.** Lessee shall obtain and maintain insurance coverage on all of Lessee's personal property, Trade Fixtures, and Lessee Owned Alterations and Utility Installations. Such insurance shall be full replacement cost coverage with a deductible of not to exceed \$1,000 per occurrence. The proceeds from any such insurance shall be used by Lessee for the replacement of personal property, Trade Fixtures and Lessee Owned Alterations and Utility Installations.



INITIALS

  
INITIALS

(b) **Worker's Compensation Insurance.** Lessee shall obtain and maintain Worker's Compensation Insurance in such amount as may be required by Applicable Requirements. Such policy shall include a 'Waiver of Subrogation' endorsement. Lessee shall provide Lessor with a copy of such endorsement along with the certificate of insurance or copy of the policy required by paragraph 8.5.

(c) **Business Interruption.** Lessee shall obtain and maintain loss of income and extra expense insurance in amounts as will reimburse Lessee for direct or indirect loss of earnings attributable to all perils commonly insured against by prudent lessees in the business of Lessee or attributable to prevention of access to the Premises as a result of such perils.

(d) **No Representation of Adequate Coverage.** Lessor makes no representation that the limits or forms of coverage of insurance specified herein are adequate to cover Lessee's property, business operations or obligations under this Lease.

**8.5 Insurance Policies.** Insurance required herein shall be by companies maintaining during the policy term a "General Policyholders Rating" of at least A-, VII, as set forth in the most current issue of "Best's Insurance Guide", or such other rating as may be required by a Lender. Lessee shall not do or permit to be done anything which invalidates the required insurance policies. Lessee shall, prior to the Start Date, deliver to Lessor certified copies of policies of such insurance or certificates with copies of the required endorsements evidencing the existence and amounts of the required insurance. No such policy shall be cancelable or subject to modification except after 10 days prior written notice to Lessor. Lessee shall, at least 30 days prior to the expiration of such policies, furnish Lessor with evidence of renewals or "insurance binders" evidencing renewal thereof, or Lessor may increase his liability insurance coverage and charge the cost thereof to Lessee, which amount shall be payable by Lessee to Lessor upon demand. Such policies shall be for a term of at least one year, or the length of the remaining term of this Lease, whichever is less. If either Party shall fail to procure and maintain the insurance required to be carried by it, the other Party may, but shall not be required to, procure and maintain the same.

**8.6 Waiver of Subrogation.** Without affecting any other rights or remedies, Lessee and Lessor each hereby release and relieve the other, and waive their entire right to recover damages against the other, for loss of or damage to its property arising out of or incident to the perils required to be insured against herein. The effect of such releases and waivers is not limited by the amount of insurance carried or required, or by any deductibles applicable hereto. The Parties agree to have their respective property damage insurance carriers waive any right to subrogation that such companies may have against Lessor or Lessee, as the case may be, so long as the insurance is not invalidated thereby.

**8.7 Indemnity.** Except for Lessor's gross negligence or willful misconduct, Lessee shall indemnify, protect, defend and hold harmless the Premises, Lessor and its agents, Lessor's master or ground lessor, partners and Lenders, from and against any and all claims, loss of rents and/or damages, liens, judgments, penalties, attorneys' and consultants' fees, expenses and/or liabilities arising out of, involving, or in connection with, a Breach of the Lease by Lessee and/or the use and/or occupancy of the Premises and/or Project by Lessee and/or by Lessee's employees, contractors or invitees. If any action or proceeding is brought against Lessor by reason of any of the foregoing matters, Lessee shall upon notice defend the same at Lessee's expense by counsel reasonably satisfactory to Lessor and Lessor shall cooperate with Lessee in such defense. Lessor need not have first paid any such claim in order to be defended or indemnified.

**8.8 Exemption of Lessor and its Agents from Liability.** Notwithstanding the negligence or breach of this Lease by Lessor or its agents, neither Lessor nor its agents shall be liable under any circumstances for: (i) injury or damage to the person or goods, wares, merchandise or other property of Lessee, Lessee's employees, contractors, invitees, customers, or any other person in or about the Premises, whether such damage or injury is caused by or results from fire, steam, electricity, gas, water or rain, indoor air quality, the presence of mold or from the breakage, leakage, obstruction or other defects of pipes, fire sprinklers, wires, appliances, plumbing, HVAC or lighting fixtures, or from any other cause, whether the said injury or damage results from conditions arising upon the Premises or upon other portions of the Building, or from other sources or places, (ii) any damages arising from any act or neglect of any other tenant of Lessor or from the failure of Lessor or its agents to enforce the provisions of any other lease in the Project, or (iii) injury to Lessee's business or for any loss of income or profit therefrom. Instead, it is intended that Lessee's sole recourse in the event of such damages or injury be to file a claim on the insurance policy(ies) that Lessee is required to maintain pursuant to the provisions of paragraph 8.

**8.9 Failure to Provide Insurance.** Lessee acknowledges that any failure on its part to obtain or maintain the insurance required herein will expose Lessor to risks and potentially cause Lessor to incur costs not contemplated by this Lease, the extent of which will be extremely difficult to ascertain. Accordingly, for any month or portion thereof that Lessee does not maintain the required insurance and/or does not provide Lessor with the required binders or certificates evidencing the existence of the required insurance, the Base Rent shall be automatically increased, without any requirement for notice to Lessee, by an amount equal to 10% of the then existing Base Rent or \$100, whichever is greater. The parties agree that such increase in Base Rent represents fair and reasonable compensation for the additional risk/costs that Lessor will incur by reason of Lessee's failure to maintain the required insurance. Such increase in Base Rent shall in no event constitute a waiver of Lessee's Default or Breach with respect to the failure to maintain such insurance, prevent the exercise of any of the other rights and remedies granted hereunder, nor relieve Lessee of its obligation to maintain the insurance specified in this Lease.

## **9. Damage or Destruction.**

### **9.1 Definitions.**

(a) **"Premises Partial Damage"** shall mean damage or destruction to the improvements on the Premises, other than Lessee Owned Alterations and Utility Installations, which can reasonably be repaired in 3 months or less from the date of the damage or destruction, and the cost thereof does not exceed a sum equal to 6 month's Base Rent. Lessor shall notify Lessee in writing within 30 days from the date of the damage or destruction as to whether or not the Damage is Partial or Total.

(b) **"Premises Total Destruction"** shall mean damage or destruction to the improvements on the Premises, other than Lessee Owned Alterations and Utility Installations and Trade Fixtures, which cannot reasonably be repaired in 3 months or less from the date of the damage or destruction and/or the cost thereof exceeds a sum equal to 6 month's Base Rent. Lessor shall notify Lessee in writing within 30 days from the date of the damage or destruction as to whether or not the damage is Partial or Total.

(c) **"Insured Loss"** shall mean damage or destruction to improvements on the Premises, other than Lessee Owned Alterations and Utility Installations and Trade Fixtures, which was caused by an event required to be covered by the insurance described in Paragraph 8.3(a), irrespective of any deductible amounts or coverage limits involved.

(d) **"Replacement Cost"** shall mean the cost to repair or rebuild the improvements owned by Lessor at the time of the occurrence to their condition existing immediately prior thereto, including demolition, debris removal and upgrading required by the operation of Applicable Requirements, and without deduction for depreciation.

(e) **"Hazardous Substance Condition"** shall mean the occurrence or discovery of a condition involving the presence of, or a contamination by, a Hazardous Substance, in, on, or under the Premises which requires restoration.

**9.2 Partial Damage - Insured Loss.** If a Premises Partial Damage that is an Insured Loss occurs, then Lessor shall, at Lessor's expense, repair such damage (but not Lessee's Trade Fixtures or Lessee Owned Alterations and Utility Installations) as soon as reasonably possible and this Lease shall continue in full force and effect; provided, however, that Lessee shall, at Lessor's election, make the repair of any damage or destruction the total cost to repair of which is \$5,000 or less, and, in such event, Lessor shall make any applicable insurance proceeds available to Lessee on a reasonable basis for that purpose. Notwithstanding the foregoing, if the required insurance was not in force or the insurance proceeds are not sufficient to effect such repair, the Insuring Party shall promptly contribute the shortage in proceeds as and when required to complete said repairs. In the event, however, such shortage was due to the fact that, by reason of the unique nature of the improvements, full replacement cost insurance coverage was not commercially reasonable and available, Lessor shall have no obligation to pay for the shortage in insurance proceeds or to fully restore the unique aspects of the Premises unless Lessee provides Lessor with the funds to cover same, or adequate assurance thereof, within 10 days following receipt of written notice of such shortage and request therefor. If Lessor receives said funds or adequate assurance thereof within said 10 day period, the party responsible for making the repairs shall complete them as soon as reasonably possible and this Lease shall remain in full force and effect. If such funds or assurance are not received, Lessor may nevertheless elect by written notice to Lessee within 10 days thereafter to: (i) make such restoration and repair as is commercially reasonable with Lessor paying any shortage in proceeds, in which case this Lease shall remain in full force and effect, or (ii) have this Lease terminate 30 days thereafter. Lessee shall not be entitled to reimbursement of any funds contributed by Lessee to repair any such damage or destruction. Premises Partial Damage due to flood or earthquake shall be subject to Paragraph 9.3, notwithstanding that there may be some insurance coverage, but the net proceeds of any such insurance shall be made available for the repairs if made by either Party.

**9.3 Partial Damage - Uninsured Loss.** If a Premises Partial Damage that is not an Insured Loss occurs, unless caused by a negligent or willful act of Lessee (in which event Lessee shall make the repairs at Lessee's expense), Lessor may either: (i) repair such damage as soon as reasonably possible at Lessor's expense (subject to reimbursement pursuant to Paragraph 4.2), in which event this Lease shall continue in full force and effect, or (ii) terminate this Lease by giving written notice to Lessee within 30 days after receipt by Lessor of knowledge of the occurrence of such damage. Such termination shall be effective 60 days following the date of such notice. In the event Lessor elects to terminate this Lease, Lessee shall have the right within 10 days after receipt of the termination notice to give written notice to Lessor of Lessee's commitment to pay for the repair of such damage without reimbursement from Lessor. Lessee shall provide Lessor with said funds or satisfactory assurance thereof within 30 days after making such commitment. In such event this Lease shall continue in full force and effect, and Lessor shall proceed to make such repairs as soon as reasonably possible after the required funds are available. If Lessee does not make the required commitment, this Lease shall terminate as of the date specified in the termination notice.

**9.4 Total Destruction.** Notwithstanding any other provision hereof, if a Premises Total Destruction occurs, this Lease shall terminate 60 days following such Destruction. If the damage or destruction was caused by the gross negligence or willful misconduct of Lessee, Lessor shall have the right to recover Lessor's damages from Lessee, except as provided in Paragraph 8.6.

**9.5 Damage Near End of Term.** If at any time during the last 6 months of this Lease there is damage for which the cost to repair exceeds one month's Base



INITIALS



INITIALS



Rent, whether or not an Insured Loss, Lessor may terminate this Lease effective 60 days following the date of occurrence of such damage by giving a written termination notice to Lessee within 30 days after the date of occurrence of such damage. Notwithstanding the foregoing, if Lessee at that time has an exercisable option to extend this Lease or to purchase the Premises, then Lessee may preserve this Lease by, (a) exercising such option and (b) providing Lessor with any shortage in insurance proceeds (or adequate assurance thereof) needed to make the repairs on or before the earlier of (i) the date which is 10 days after Lessee's receipt of Lessor's written notice purporting to terminate this Lease, or (ii) the day prior to the date upon which such option expires. If Lessee duly exercises such option during such period and provides Lessor with funds (or adequate assurance thereof) to cover any shortage in insurance proceeds, Lessor shall, at Lessor's commercially reasonable expense, repair such damage as soon as reasonably possible and this Lease shall continue in full force and effect. If Lessee fails to exercise such option and provide such funds or assurance during such period, then this Lease shall terminate on the date specified in the termination notice and Lessee's option shall be extinguished.

#### 9.6 Abatement of Rent; Lessee's Remedies.

(a) **Abatement.** In the event of Premises Partial Damage or Premises Total Destruction or a Hazardous Substance Condition for which Lessee is not responsible under this Lease, the Rent payable by Lessee for the period required for the repair, remediation or restoration of such damage shall be abated in proportion to the degree to which Lessee's use of the Premises is impaired, but not to exceed the proceeds received from the Rental Value Insurance. All other obligations of Lessee hereunder shall be performed by Lessee, and Lessor shall have no liability for any such damage, destruction, remediation, repair or restoration except as provided herein.

(b) **Remedies.** If Lessor is obligated to repair or restore the Premises and does not commence, in a substantial and meaningful way, such repair or restoration within 90 days after such obligation shall accrue, Lessee may, at any time prior to the commencement of such repair or restoration, give written notice to Lessor and to any Lenders of which Lessee has actual notice, of Lessee's election to terminate this Lease on a date not less than 60 days following the giving of such notice. If Lessee gives such notice and such repair or restoration is not commenced within 30 days thereafter, this Lease shall terminate as of the date specified in said notice. If the repair or restoration is commenced within such 30 days, this Lease shall continue in full force and effect. "Commence" shall mean either the unconditional authorization of the preparation of the required plans, or the beginning of the actual work on the Premises, whichever first occurs.

9.7 **Termination; Advance Payments.** Upon termination of this Lease pursuant to Paragraph 6.2(g) or Paragraph 9, an equitable adjustment shall be made concerning advance Base Rent and any other advance payments made by Lessee to Lessor. Lessor shall, in addition, return to Lessee so much of Lessee's Security Deposit as has not been, or is not then required to be, used by Lessor.

#### 10. Real Property Taxes.

10.1 **Definitions.** As used herein, the term "Real Property Taxes" shall include any form of assessment; real estate, general, special, ordinary or extraordinary, or rental levy or tax (other than inheritance, personal income or estate taxes); improvement bond; and/or license fee imposed upon or levied against any legal or equitable interest of Lessor in the Project, Lessor's right to other income therefrom, and/or Lessor's business of leasing, by any authority having the direct or indirect power to tax and where the funds are generated with reference to the Project address. "Real Property Taxes" shall also include any tax, fee, levy, assessment or charge, or any increase therein: (i) imposed by reason of events occurring during the term of this Lease, including but not limited to, a change in the ownership of the Project, (ii) a change in the improvements thereon, and/or (iii) levied or assessed on machinery or equipment provided by Lessor to Lessee pursuant to this Lease.

10.2 **Payment of Taxes.** Except as otherwise provided in Paragraph 10.3, Lessor shall pay the Real Property Taxes applicable to the Project, and said payments shall be included in the calculation of Operating Expenses in accordance with the provisions of Paragraph 4.2.

10.3 **Additional Improvements.** Operating Expenses shall not include Real Property Taxes specified in the tax assessor's records and work sheets as being caused by additional improvements placed upon the Project by other lessees or by Lessor for the exclusive enjoyment of such other lessees. Notwithstanding Paragraph 10.2 hereof, Lessee shall, however, pay to Lessor at the time Operating Expenses are payable under Paragraph 4.2, the entirety of any increase in Real Property Taxes if assessed solely by reason of Alterations, Trade Fixtures or Utility Installations placed upon the Premises by Lessee or at Lessee's request or by reason of any alterations or improvements to the Premises made by Lessor subsequent to the execution of this Lease by the Parties.

10.4 **Joint Assessment.** If the Building is not separately assessed, Real Property Taxes allocated to the Building shall be an equitable proportion of the Real Property Taxes for all of the land and improvements included within the tax parcel assessed, such proportion to be determined by Lessor from the respective valuations assigned in the assessor's work sheets or such other information as may be reasonably available. Lessor's reasonable determination thereof, in good faith, shall be conclusive.

10.5 **Personal Property Taxes.** Lessee shall pay prior to delinquency all taxes assessed against and levied upon Lessee Owned Alterations and Utility Installations, Trade Fixtures, furnishings, equipment and all personal property of Lessee contained in the Premises. When possible, Lessee shall cause its Lessee Owned Alterations and Utility Installations, Trade Fixtures, furnishings, equipment and all other personal property to be assessed and billed separately from the real property of Lessor. If any of Lessee's said property shall be assessed with Lessor's real property, Lessee shall pay Lessor the taxes attributable to Lessee's property within 10 days after receipt of a written statement setting forth the taxes applicable to Lessee's property.

#### 11. Utilities and Services.

11.1 **Services Provided by Lessor.** Lessor shall provide heating, ventilation, air conditioning, reasonable amounts of electricity for normal lighting and office machines, water for reasonable and normal drinking and lavatory use in connection with an office, and replacement light bulbs and/or fluorescent tubes and ballasts for standard overhead fixtures. Lessor shall also provide janitorial services to the Premises and Common Areas 5 times per week, excluding Building Holidays, or pursuant to the attached janitorial schedule, if any. Lessor shall not, however, be required to provide janitorial services to kitchens or storage areas included within the Premises.

11.2 **Services Exclusive to Lessee.** Notwithstanding the provisions of paragraph 11.1, Lessee shall pay for all water, gas, light, power, telephone and other utilities and services specially or exclusively supplied and/or metered exclusively to the Premises or to Lessee, together with any taxes thereon. Notwithstanding the provisions of Paragraph 4.2(vi), if a service is deleted by Paragraph 1.13 and such service is not separately metered to the Premises, Lessee shall pay at Lessor's option, either Lessee's Share or a reasonable proportion to be determined by Lessor of all charges for such jointly metered service.

11.3 **Hours of Service.** Said services and utilities shall be provided during times set forth in Paragraph 1.12. Utilities and services required at other times shall be subject to advance request and reimbursement by Lessee to Lessor of the cost thereof.

11.4 **Excess Usage by Lessee.** Lessee shall not make connection to the utilities except by or through existing outlets and shall not install or use machinery or equipment in or about the Premises that uses excess water, lighting or power, or suffer or permit any act that causes extra burden upon the utilities or services, including but not limited to security and trash services, over standard office usage for the Project. Lessor shall require Lessee to reimburse Lessor for any excess expenses or costs that may arise out of a breach of this subparagraph by Lessee. Lessor may, in its sole discretion, install at Lessee's expense supplemental equipment and/or separate metering applicable to Lessee's excess usage or loading.

11.5 **Interruptions.** There shall be no abatement of rent and Lessor shall not be liable in any respect whatsoever for the inadequacy, stoppage, interruption or discontinuance of any utility or service due to riot, strike, labor dispute, breakdown, accident, repair or other cause beyond Lessor's reasonable control or in cooperation with governmental request or directions.

#### 12. Assignment and Subletting.

##### 12.1 Lessor's Consent Required.

(a) Lessee shall not voluntarily or by operation of law assign, transfer, mortgage or encumber (collectively, "assign or assignment") or sublet all or any part of Lessee's interest in this Lease or in the Premises without Lessor's prior written consent.

(b) Unless Lessee is a corporation and its stock is publicly traded on a national stock exchange, a change in the control of Lessee shall constitute an assignment requiring consent. The transfer, on a cumulative basis, of 25% or more of the voting control of Lessee shall constitute a change in control for this purpose.

(c) The involvement of Lessee or its assets in any transaction, or series of transactions (by way of merger, sale, acquisition, financing, transfer, leveraged buyout or otherwise), whether or not a formal assignment or hypothecation of this Lease or Lessee's assets occurs, which results or will result in a reduction of the Net Worth of Lessee by an amount greater than 25% of such Net Worth as it was represented at the time of the execution of this Lease or at the time of the most recent assignment to which Lessor has consented, or as it exists immediately prior to said transaction or transactions constituting such reduction, whichever was or is greater, shall be considered an assignment of this Lease to which Lessor may withhold its consent. "Net Worth of Lessee" shall mean the net worth of Lessee (excluding any guarantors) established under generally accepted accounting principles.

(d) An assignment or subletting without consent shall, at Lessor's option, be a Default curable after notice per Paragraph 13.1(d), or a noncurable Breach without the necessity of any notice and grace period. If Lessor elects to treat such unapproved assignment or subletting as a noncurable Breach, Lessor may either: (i) terminate this Lease, or (ii) upon 30 days written notice, increase the monthly Base Rent to 110% of the Base Rent then in effect. Further, in the event of such Breach and rental adjustment, (i) the purchase price of any option to purchase the Premises held by Lessee shall be subject to similar adjustment to 110% of the price previously in effect, and (ii) all fixed and non-fixed rental adjustments scheduled during the remainder of the Lease term shall be increased to 110% of the scheduled adjusted rent.

(e) Lessee's remedy for any breach of Paragraph 12.1 by Lessor shall be limited to compensatory damages and/or injunctive relief.

(f) Lessor may reasonably withhold consent to a proposed assignment or subletting if Lessee is in Default at the time consent is requested.

(g) Notwithstanding the foregoing, allowing a de minimis portion of the Premises, ie. 20 square feet or less, to be used by a third party vendor in connection with the installation of a vending machine or payphone shall not constitute a subletting.



INITIALS

  
INITIALS

#### 12.2 Terms and Conditions Applicable to Assignment and Subletting.

(a) Regardless of Lessor's consent, no assignment or subletting shall: (i) be effective without the express written assumption by such assignee or sublessee of the obligations of Lessee under this Lease, (ii) release Lessee of any obligations hereunder, or (iii) alter the primary liability of Lessee for the payment of Rent or for the performance of any other obligations to be performed by Lessee.

(b) Lessor may accept Rent or performance of Lessee's obligations from any person other than Lessee pending approval or disapproval of an assignment. Neither a delay in the approval or disapproval of such assignment nor the acceptance of Rent or performance shall constitute a waiver or estoppel of Lessor's right to exercise its remedies for Lessee's Default or Breach.

(c) Lessor's consent to any assignment or subletting shall not constitute a consent to any subsequent assignment or subletting.

(d) In the event of any Default or Breach by Lessee, Lessor may proceed directly against Lessee, any Guarantors or anyone else responsible for the performance of Lessee's obligations under this Lease, including any assignee or sublessee, without first exhausting Lessor's remedies against any other person or entity responsible therefor to Lessor, or any security held by Lessor.

(e) Each request for consent to an assignment or subletting shall be in writing, accompanied by information relevant to Lessor's determination as to the financial and operational responsibility and appropriateness of the proposed assignee or sublessee, including but not limited to the intended use and/or required modification of the Premises, if any, together with a fee of \$500 as consideration for Lessor's considering and processing said request. Lessee agrees to provide Lessor with such other or additional information and/or documentation as may be reasonably requested. (See also Paragraph 36)

(f) Any assignee of, or sublessee under, this Lease shall, by reason of accepting such assignment, entering into such sublease, or entering into possession of the Premises or any portion thereof, be deemed to have assumed and agreed to conform and comply with each and every term, covenant, condition and obligation herein to be observed or performed by Lessee during the term of said assignment or sublease, other than such obligations as are contrary to or inconsistent with provisions of an assignment or sublease to which Lessor has specifically consented to in writing.

(g) Lessor's consent to any assignment or subletting shall not transfer to the assignee or sublessee any Option granted to the original Lessee by this Lease unless such transfer is specifically consented to by Lessor in writing. (See Paragraph 39.2)

**12.3 Additional Terms and Conditions Applicable to Subletting.** The following terms and conditions shall apply to any subletting by Lessee of all or any part of the Premises and shall be deemed included in all subleases under this Lease whether or not expressly incorporated therein:

(a) Lessee hereby assigns and transfers to Lessor all of Lessee's interest in all Rent payable on any sublease, and Lessor may collect such Rent and apply same toward Lessee's obligations under this Lease; provided, however, that until a Breach shall occur in the performance of Lessee's obligations, Lessee may collect said Rent. In the event that the amount collected by Lessor exceeds Lessee's then outstanding obligations any such excess shall be refunded to Lessee. Lessor shall not, by reason of the foregoing or any assignment of such sublease, nor by reason of the collection of Rent, be deemed liable to the sublessee for any failure of Lessee to perform and comply with any of Lessee's obligations to such sublessee. Lessee hereby irrevocably authorizes and directs any such sublessee, upon receipt of a written notice from Lessor stating that a Breach exists in the performance of Lessee's obligations under this Lease, to pay to Lessor all Rent due and to become due under the sublease. Sublessee shall rely upon any such notice from Lessor and shall pay all Rents to Lessor without any obligation or right to inquire as to whether such Breach exists, notwithstanding any claim from Lessee to the contrary.

(b) In the event of a Breach by Lessee, Lessor may, at its option, require sublessee to attorn to Lessor, in which event Lessor shall undertake the obligations of the sublessor under such sublease from the time of the exercise of said option to the expiration of such sublease; provided, however, Lessor shall not be liable for any prepaid rents or security deposit paid by such sublessee to such sublessor or for any prior Defaults or Breaches of such sublessor.

(c) Any matter requiring the consent of the sublessor under a sublease shall also require the consent of Lessor.

(d) No sublessee shall further assign or sublet all or any part of the Premises without Lessor's prior written consent.

(e) Lessor shall deliver a copy of any notice of Default or Breach by Lessee to the sublessee, who shall have the right to cure the Default of Lessee within the grace period, if any, specified in such notice. The sublessee shall have a right of reimbursement and offset from and against Lessee for any such Defaults cured by the sublessee.

#### 13. Default; Breach; Remedies.

**13.1 Default; Breach.** A "Default" is defined as a failure by the Lessee to comply with or perform any of the terms, covenants, conditions or Rules and Regulations under this Lease. A "Breach" is defined as the occurrence of one or more of the following Defaults, and the failure of Lessee to cure such Default within any applicable grace period:

(a) The abandonment of the Premises; or the vacating of the Premises without providing a commercially reasonable level of security, or where the coverage of the property insurance described in Paragraph 8.3 is jeopardized as a result thereof, or without providing reasonable assurances to minimize potential vandalism.

(b) The failure of Lessee to make any payment of Rent or any Security Deposit required to be made by Lessee hereunder, whether to Lessor or to a third party, when due, to provide reasonable evidence of insurance or surety bond, or to fulfill any obligation under this Lease which endangers or threatens life or property, where such failure continues for a period of 3 business days following written notice to Lessee. THE ACCEPTANCE BY LESSOR OF A PARTIAL PAYMENT OF RENT OR SECURITY DEPOSIT SHALL NOT CONSTITUTE A WAIVER OF ANY OF LESSOR'S RIGHTS, INCLUDING LESSOR'S RIGHT TO RECOVER POSSESSION OF THE PREMISES.

(c) The failure of Lessee to allow Lessor and/or its agents access to the Premises or the commission of waste, act or acts constituting public or private nuisance, and/or an illegal activity on the Premises by Lessee, where such actions continue for a period of 3 business days following written notice to Lessee. In the event that Lessee commits waste, a nuisance or an illegal activity a second time then, the Lessor may elect to treat such conduct as a non-curable Breach rather than a Default.

(d) The failure by Lessee to provide (i) reasonable written evidence of compliance with Applicable Requirements, (ii) the service contracts, (iii) the rescission of an unauthorized assignment or subletting, (iv) an Estoppel Certificate or financial statements, (v) a requested subordination, (vi) evidence concerning any guaranty and/or Guarantor, (vii) any document requested under Paragraph 41, (viii) material safety data sheets (MSDS), or (ix) any other documentation or information which Lessor may reasonably require of Lessee under the terms of this Lease, where any such failure continues for a period of 10 days following written notice to Lessee.

(e) A Default by Lessee as to the terms, covenants, conditions or provisions of this Lease, or of the rules adopted under Paragraph 2.9 hereof, other than those described in subparagraphs 13.1(a), (b) or (c), above, where such Default continues for a period of 30 days after written notice; provided, however, that if the nature of Lessee's Default is such that more than 30 days are reasonably required for its cure, then it shall not be deemed to be a Breach if Lessee commences such cure within said 30 day period and thereafter diligently prosecutes such cure to completion.

(f) The occurrence of any of the following events: (i) the making of any general arrangement or assignment for the benefit of creditors; (ii) becoming a "debtor" as defined in 11 U.S.C. § 101 or any successor statute thereto (unless, in the case of a petition filed against Lessee, the same is dismissed within 60 days); (iii) the appointment of a trustee or receiver to take possession of substantially all of Lessee's assets located at the Premises or of Lessee's interest in this Lease, where possession is not restored to Lessee within 30 days; or (iv) the attachment, execution or other judicial seizure of substantially all of Lessee's assets located at the Premises or of Lessee's interest in this Lease, where such seizure is not discharged within 30 days; provided, however, in the event that any provision of this subparagraph is contrary to any applicable law, such provision shall be of no force or effect, and not affect the validity of the remaining provisions.

(g) The discovery that any financial statement of Lessee or of any Guarantor given to Lessor was materially false.

(h) If the performance of Lessee's obligations under this Lease is guaranteed: (i) the death of a Guarantor, (ii) the termination of a Guarantor's liability with respect to this Lease other than in accordance with the terms of such guaranty, (iii) a Guarantor's becoming insolvent or the subject of a bankruptcy filing, (iv) a Guarantor's refusal to honor the guaranty, or (v) a Guarantor's breach of its guaranty obligation on an anticipatory basis, and Lessee's failure, within 60 days following written notice of any such event, to provide written alternative assurance or security, which, when coupled with the then existing resources of Lessee, equals or exceeds the combined financial resources of Lessee and the Guarantors that existed at the time of execution of this Lease.

**13.2 Remedies.** If Lessee fails to perform any of its affirmative duties or obligations, within 10 days after written notice (or in case of an emergency, without notice), Lessor may, at its option, perform such duty or obligation on Lessee's behalf, including but not limited to the obtaining of reasonably required bonds, insurance policies, or governmental licenses, permits or approvals. Lessee shall pay to Lessor an amount equal to 115% of the costs and expenses incurred by Lessor in such performance upon receipt of an invoice therefor. In the event of a Breach, Lessor may, with or without further notice or demand, and without limiting Lessor in the exercise of any right or remedy which Lessor may have by reason of such Breach:

(a) Terminate Lessee's right to possession of the Premises by any lawful means, in which case this Lease shall terminate and Lessee shall immediately surrender possession to Lessor. In such event Lessor shall be entitled to recover from Lessee: (i) the unpaid Rent which had been earned at the time of termination; (ii) the worth at the time of award of the amount by which the unpaid rent which would have been earned after termination until the time of award exceeds the amount of such rental loss that the Lessee proves could have been reasonably avoided; (iii) the worth at the time of award of the amount by which the unpaid rent for the balance of the term after the time of award exceeds the amount of such rental loss that the Lessee proves could be reasonably avoided; and (iv) any other amount necessary to compensate Lessor for all the detriment proximately caused by the Lessee's failure to perform its obligations under this Lease or which in the ordinary course of things would be likely to result therefrom, including but not limited to the cost of recovering possession of the Premises, expenses of reletting, including necessary renovation and alteration of the Premises, reasonable attorneys' fees, and that portion of any leasing commission paid by Lessor in connection with this Lease applicable to the unexpired term of this Lease. The worth at the time of award of the amount referred to in provision (iii) of the immediately preceding



INITIALS



INITIALS

sentence shall be computed by discounting such amount at the discount rate of the Federal Reserve Bank of the District within which the Premises are located at the time of award plus one percent. Efforts by Lessor to mitigate damages caused by Lessee's Breach of this Lease shall not waive Lessor's right to recover any damages to which Lessor is otherwise entitled. If termination of this Lease is obtained through the provisional remedy of unlawful detainer, Lessor shall have the right to recover in such proceeding any unpaid Rent and damages as are recoverable therein, or Lessor may reserve the right to recover all or any part thereof in a separate suit. If a notice and grace period required under Paragraph 13.1 was not previously given, a notice to pay rent or quit, or to perform or quit given to Lessee under the unlawful detainer statute shall also constitute the notice required by Paragraph 13.1. In such case, the applicable grace period required by Paragraph 13.1 and the unlawful detainer statute shall run concurrently, and the failure of Lessee to cure the Default within the greater of the two such grace periods shall constitute both an unlawful detainer and a Breach of this Lease entitling Lessor to the remedies provided for in this Lease and/or by said statute.

(b) Continue the Lease and Lessee's right to possession and recover the Rent as it becomes due, in which event Lessee may sublet or assign, subject only to reasonable limitations. Acts of maintenance, efforts to relet, and/or the appointment of a receiver to protect the Lessor's interests, shall not constitute a termination of the Lessee's right to possession.

(c) Pursue any other remedy now or hereafter available under the laws or judicial decisions of the state wherein the Premises are located. The expiration or termination of this Lease and/or the termination of Lessee's right to possession shall not relieve Lessee from liability under any indemnity provisions of this Lease as to matters occurring or accruing during the term hereof or by reason of Lessee's occupancy of the Premises.

**13.3 Inducement Recapture.** Any agreement for free or abated rent or other charges, the cost of tenant improvements for Lessee paid for or performed by Lessor, or for the giving or paying by Lessor to or for Lessee of any cash or other bonus, inducement or consideration for Lessee's entering into this Lease, all of which concessions are hereinafter referred to as "Inducement Provisions," shall be deemed conditioned upon Lessee's full and faithful performance of all of the terms, covenants and conditions of this Lease. Upon Breach of this Lease by Lessee, any such Inducement Provision shall automatically be deemed deleted from this Lease and of no further force or effect, and any rent, other charge, bonus, inducement or consideration theretofore abated, given or paid by Lessor under such an Inducement Provision shall be immediately due and payable by Lessee to Lessor, notwithstanding any subsequent cure of said Breach by Lessee. The acceptance by Lessor of rent or the cure of the Breach which initiated the operation of this paragraph shall not be deemed a waiver by Lessor of the provisions of this paragraph unless specifically so stated in writing by Lessor at the time of such acceptance.

**13.4 Late Charges.** Lessee hereby acknowledges that late payment by Lessee of Rent will cause Lessor to incur costs not contemplated by this Lease, the exact amount of which will be extremely difficult to ascertain. Such costs include, but are not limited to, processing and accounting charges, and late charges which may be imposed upon Lessor by any Lender. Accordingly, if any Rent shall not be received by Lessor within 5 days after such amount shall be due, then, without any requirement for notice to Lessee, Lessee shall immediately pay to Lessor a one-time late charge equal to 10% of each such overdue amount or \$100, whichever is greater. The parties hereby agree that such late charge represents a fair and reasonable estimate of the costs Lessor will incur by reason of such late payment. Acceptance of such late charge by Lessor shall in no event constitute a waiver of Lessee's Default or Breach with respect to such overdue amount, nor prevent the exercise of any of the other rights and remedies granted hereunder. In the event that a late charge is payable hereunder, whether or not collected, for 3 consecutive installments of Base Rent, then notwithstanding any provision of this Lease to the contrary, Base Rent shall, at Lessor's option, become due and payable quarterly in advance.

**13.5 Interest.** Any monetary payment due Lessor hereunder, other than late charges, not received by Lessor, when due shall bear interest from the 31st day after it was due. The interest ("Interest") charged shall be computed at the rate of 10% per annum but shall not exceed the maximum rate allowed by law. Interest is payable in addition to the potential late charge provided for in Paragraph 13.4.

**13.6 Breach by Lessor.**

(a) **Notice of Breach.** Lessor shall not be deemed in breach of this Lease unless Lessor fails within a reasonable time to perform an obligation required to be performed by Lessor. For purposes of this Paragraph, a reasonable time shall in no event be less than 30 days after receipt by Lessor, and any Lender whose name and address shall have been furnished to Lessee in writing for such purpose, of written notice specifying wherein such obligation of Lessor has not been performed; provided, however, that if the nature of Lessor's obligation is such that more than 30 days are reasonably required for its performance, then Lessor shall not be in breach if performance is commenced within such 30 day period and thereafter diligently pursued to completion.

(b) **Performance by Lessee on Behalf of Lessor.** In the event that neither Lessor nor Lender cures said breach within 30 days after receipt of said notice, or if having commenced said cure they do not diligently pursue it to completion, then Lessee may elect to cure said breach at Lessee's expense and offset from Rent the actual and reasonable cost to perform such cure, provided, however, that such offset shall not exceed an amount equal to the greater of one month's Base Rent or the Security Deposit, reserving Lessee's right to seek reimbursement from Lessor for any such expense in excess of such offset. Lessee shall document the cost of said cure and supply said documentation to Lessor.

**14. Condemnation.** If the Premises or any portion thereof are taken under the power of eminent domain or sold under the threat of the exercise of said power (collectively "Condemnation"), this Lease shall terminate as to the part taken as of the date the condemning authority takes title or possession, whichever first occurs. If more than 10% of the rentable floor area of the Premises, or more than 25% of Lessee's Reserved Parking Spaces, if any, are taken by Condemnation, Lessee may, at Lessee's option, to be exercised in writing within 10 days after Lessor shall have given Lessee written notice of such taking (or in the absence of such notice, within 10 days after the condemning authority shall have taken possession) terminate this Lease as of the date the condemning authority takes such possession. If Lessee does not terminate this Lease in accordance with the foregoing, this Lease shall remain in full force and effect as to the portion of the Premises remaining, except that the Base Rent shall be reduced in proportion to the reduction in utility of the Premises caused by such Condemnation. Condemnation awards and/or payments shall be the property of Lessor, whether such award shall be made as compensation for diminution in value of the leasehold, the value of the part taken, or for severance damages; provided, however, that Lessee shall be entitled to any compensation paid by the condemnor for Lessee's relocation expenses, loss of business goodwill and/or Trade Fixtures, without regard to whether or not this Lease is terminated pursuant to the provisions of this Paragraph. All Alterations and Utility Installations made to the Premises by Lessee, for purposes of Condemnation only, shall be considered the property of the Lessee and Lessee shall be entitled to any and all compensation which is payable therefor. In the event that this Lease is not terminated by reason of the Condemnation, Lessor shall repair any damage to the Premises caused by such Condemnation.

**15. Brokerage Fees.**

**15.1 Additional Commission.** In addition to the payments owed pursuant to Paragraph 1.10 above, Lessor agrees that: (a) if Lessee exercises any Option, (b) if Lessee or anyone affiliated with Lessee acquires from Lessor any rights to the Premises or other premises owned by Lessor and located within the Project, (c) if Lessee remains in possession of the Premises, with the consent of Lessor, after the expiration of this Lease, or (d) if Base Rent is increased, whether by agreement or operation of an escalation clause herein, then, Lessor shall pay Brokers a fee in accordance with the fee schedule of the Brokers in effect at the time the Lease was executed.

**15.2 Assumption of Obligations.** Any buyer or transferee of Lessor's interest in this Lease shall be deemed to have assumed Lessor's obligation hereunder. Brokers shall be third party beneficiaries of the provisions of Paragraphs 1.10, 15, 22 and 31. If Lessor fails to pay to Brokers any amounts due as and for brokerage fees pertaining to this Lease when due, then such amounts shall accrue interest. In addition, if Lessor fails to pay any amounts to Lessee's Broker when due, Lessee's Broker may send written notice to Lessor and Lessee of such failure and if Lessor fails to pay such amounts within 10 days after said notice, Lessee shall pay said monies to its Broker and offset such amounts against Rent. In addition, Lessee's Broker shall be deemed to be a third party beneficiary of any commission agreement entered into by a 1d/or between Lessor and Lessor's Broker for the limited purpose of collecting any brokerage fee owed.

**15.3 Representations and Indemnities of Broker Relationships.** Lessee and Lessor each represent and warrant to the other that it has had no dealings with any person, firm, broker or finder (other than the Brokers, if any) in connection with this Lease, and that no one other than said named Brokers is entitled to any commission or finder's fee in connection herewith. Lessee and Lessor do each hereby agree to indemnify, protect, defend and hold the other harmless from and against liability for compensation or charges which may be claimed by any such unnamed broker, finder or other similar party by reason of any dealings or actions of the indemnifying Party, including any costs, expenses, attorneys' fees reasonably incurred with respect thereto.

**16. Estoppel Certificates.**

(a) Each Party (as "Responding Party") shall within 10 days after written notice from the other Party (the "Requesting Party") execute, acknowledge and deliver to the Requesting Party a statement in writing in form similar to the then most current "Estoppel Certificate" form published by AIR CRE, plus such additional information, confirmation and/or statements as may be reasonably requested by the Requesting Party.

(b) If the Responding Party shall fail to execute or deliver the Estoppel Certificate within such 10 day period, the Requesting Party may execute an Estoppel Certificate stating that: (i) the Lease is in full force and effect without modification except as may be represented by the Requesting Party, (ii) there are no uncured defaults in the Requesting Party's performance, and (iii) if Lessor is the Requesting Party, not more than one month's rent has been paid in advance. Prospective purchasers and encumbrancers may rely upon the Requesting Party's Estoppel Certificate, and the Responding Party shall be estopped from denying the truth of the facts contained in said Certificate. In addition, Lessee acknowledges that any failure on its part to provide such an Estoppel Certificate will expose Lessor to risks and potentially cause Lessor to incur costs not contemplated by this Lease, the extent of which will be extremely difficult to ascertain. Accordingly, should the Lessee fail to execute and/or deliver a requested Estoppel Certificate in a timely fashion the monthly Base Rent shall be automatically increased, without any requirement for notice to Lessee, by an amount equal to 10% of the then existing Base Rent or \$100, whichever is greater for remainder of the Lease. The Parties agree that such increase in Base Rent represents fair and reasonable compensation for the additional risk/costs that Lessor will incur by reason of Lessee's failure to provide the Estoppel Certificate. Such increase in Base Rent shall in no event constitute a waiver of Lessee's Default or Breach with respect to the failure to provide



INITIALS



INITIALS

the Estoppel Certificate nor prevent the exercise of any of the other rights and remedies granted hereunder.

(c) If Lessor desires to finance, refinance, or sell the Premises, or any part thereof, Lessee and all Guarantors shall within 10 days after written notice from Lessor deliver to any potential lender or purchaser designated by Lessor such financial statements as may be reasonably required by such lender or purchaser, including but not limited to Lessee's financial statements for the past 3 years. All such financial statements shall be received by Lessor and such lender or purchaser in confidence and shall be used only for the purposes herein set forth.

**17. Definition of Lessor.** The term "Lessor" as used herein shall mean the owner or owners at the time in question of the fee title to the Premises, or, if this is a sublease, of the Lessee's interest in the prior lease. In the event of a transfer of Lessor's title or interest in the Premises or this Lease, Lessor shall deliver to the transferee or assignee (in cash or by credit) any unused Security Deposit held by Lessor. Upon such transfer or assignment and delivery of the Security Deposit, as aforesaid, the prior Lessor shall be relieved of all liability with respect to the obligations and/or covenants under this Lease thereafter to be performed by the Lessor. Subject to the foregoing, the obligations and/or covenants in this Lease to be performed by the Lessor shall be binding only upon the Lessor as hereinabove defined.

**18. Severability.** The invalidity of any provision of this Lease, as determined by a court of competent jurisdiction, shall in no way affect the validity of any other provision hereof.

**19. Days.** Unless otherwise specifically indicated to the contrary, the word "days" as used in this Lease shall mean and refer to calendar days.

**20. Limitation on Liability.** The obligations of Lessor under this Lease shall not constitute personal obligations of Lessor, or its partners, members, directors, officers or shareholders, and Lessee shall look to the Project, and to no other assets of Lessor, for the satisfaction of any liability of Lessor with respect to this Lease, and shall not seek recourse against Lessor's partners, members, directors, officers or shareholders, or any of their personal assets for such satisfaction.

**21. Time of Essence.** Time is of the essence with respect to the performance of all obligations to be performed or observed by the Parties under this Lease.

**22. No Prior or Other Agreements; Broker Disclaimer.** This Lease contains all agreements between the Parties with respect to any matter mentioned herein, and no other prior or contemporaneous agreement or understanding shall be effective. Lessor and Lessee each represents and warrants to the Brokers that it has made, and is relying solely upon, its own investigation as to the nature, quality, character and financial responsibility of the other Party to this Lease and as to the use, nature, quality and character of the Premises. Brokers have no responsibility with respect thereto or with respect to any default or breach hereof by either Party.

**23. Notices.**

**23.1 Notice Requirements.** All notices required or permitted by this Lease or applicable law shall be in writing and may be delivered in person (by hand or by courier) or may be sent by regular, certified or registered mail or U.S. Postal Service Express Mail, with postage prepaid, or by facsimile transmission, or by email, and shall be deemed sufficiently given if served in a manner specified in this Paragraph 23. The addresses noted adjacent to a Party's signature on this Lease shall be that Party's address for delivery or mailing of notices. Either Party may by written notice to the other specify a different address for notice, except that upon Lessee's taking possession of the Premises, the Premises shall constitute Lessee's address for notice. A copy of all notices to Lessor shall be concurrently transmitted to such party or parties at such addresses as Lessor may from time to time hereafter designate in writing.

**23.2 Date of Notice.** Any notice sent by registered or certified mail, return receipt requested, shall be deemed given on the date of delivery shown on the receipt card, or if no delivery date is shown, the postmark thereon. If sent by regular mail the notice shall be deemed given 72 hours after the same is addressed as required herein and mailed with postage prepaid. Notices delivered by United States Express Mail or overnight courier that guarantees next day delivery shall be deemed given 24 hours after delivery of the same to the Postal Service or courier. Notices delivered by hand, or transmitted by facsimile transmission or by email shall be deemed delivered upon actual receipt. If notice is received on a Saturday, Sunday or legal holiday, it shall be deemed received on the next business day.

**24. Waivers.**

(a) No waiver by Lessor of the Default or Breach of any term, covenant or condition hereof by Lessee, shall be deemed a waiver of any other term, covenant or condition hereof, or of any subsequent Default or Breach by Lessee of the same or of any other term, covenant or condition hereof. Lessor's consent to, or approval of, any act shall not be deemed to render unnecessary the obtaining of Lessor's consent to, or approval of, any subsequent or similar act by Lessee, or be construed as the basis of an estoppel to enforce the provision or provisions of this Lease requiring such consent.

(b) The acceptance of Rent by Lessor shall not be a waiver of any Default or Breach by Lessee. Any payment by Lessee may be accepted by Lessor on account of monies or damages due Lessor, notwithstanding any qualifying statements or conditions made by Lessee in connection therewith, which such statements and/or conditions shall be of no force or effect whatsoever unless specifically agreed to in writing by Lessor at or before the time of deposit of such payment.

(c) THE PARTIES AGREE THAT THE TERMS OF THIS LEASE SHALL GOVERN WITH REGARD TO ALL MATTERS RELATED THERETO AND HEREBY WAIVE THE PROVISIONS OF ANY PRESENT OR FUTURE STATUTE TO THE EXTENT THAT SUCH STATUTE IS INCONSISTENT WITH THIS LEASE.

**25. Disclosures Regarding The Nature of a Real Estate Agency Relationship.**

(a) When entering into a discussion with a real estate agent regarding a real estate transaction, a Lessor or Lessee should from the outset understand what type of agency relationship or representation it has with the agent or agents in the transaction. Lessor and Lessee acknowledge being advised by the Brokers in this transaction, as follows:

(i) Lessor's Agent. A Lessor's agent under a listing agreement with the Lessor acts as the agent for the Lessor only. A Lessor's agent or subagent has the following affirmative obligations: To the Lessor: A fiduciary duty of utmost care, integrity, honesty, and loyalty in dealings with the Lessor. To the Lessee and the Lessor: (a) Diligent exercise of reasonable skills and care in performance of the agent's duties. (b) A duty of honest and fair dealing and good faith. (c) A duty to disclose all facts known to the agent materially affecting the value or desirability of the property that are not known to, or within the diligent attention and observation of, the Parties. An agent is not obligated to reveal to either Party any confidential information obtained from the other Party which does not involve the affirmative duties set forth above.

(ii) Lessee's Agent. An agent can agree to act as agent for the Lessee only. In these situations, the agent is not the Lessor's agent, even if by agreement the agent may receive compensation for services rendered, either in full or in part from the Lessor. An agent acting only for a Lessee has the following affirmative obligations: To the Lessee: A fiduciary duty of utmost care, integrity, honesty, and loyalty in dealings with the Lessee. To the Lessee and the Lessor: (a) Diligent exercise of reasonable skills and care in performance of the agent's duties. (b) A duty of honest and fair dealing and good faith. (c) A duty to disclose all facts known to the agent materially affecting the value or desirability of the property that are not known to, or within the diligent attention and observation of, the Parties. An agent is not obligated to reveal to either Party any confidential information obtained from the other Party which does not involve the affirmative duties set forth above.

(iii) Agent Representing Both Lessor and Lessee. A real estate agent, either acting directly or through one or more associate licenses, can legally be the agent of both the Lessor and the Lessee in a transaction, but only with the knowledge and consent of both the Lessor and the Lessee. In a dual agency situation, the agent has the following affirmative obligations to both the Lessor and the Lessee: (a) A fiduciary duty of utmost care, integrity, honesty and loyalty in the dealings with either Lessor or the Lessee. (b) Other duties to the Lessor and the Lessee as stated above in subparagraphs (i) or (ii). In representing both Lessor and Lessee, the agent may not without the express permission of the respective Party, disclose to the other Party that the Lessor will accept rent in an amount less than that indicated in the listing or that the Lessee is willing to pay a higher rent than that offered. The above duties of the agent in a real estate transaction do not relieve a Lessor or Lessee from the responsibility to protect their own interests. Lessor and Lessee should carefully read all agreements to assure that they adequately express their understanding of the transaction. A real estate agent is a person qualified to advise about real estate. If legal or tax advice is desired, consult a competent professional.

(b) Brokers have no responsibility with respect to any default or breach hereof by either Party. The Parties agree that no lawsuit or other legal proceeding involving any breach of duty, error or omission relating to this Lease may be brought against Broker more than one year after the Start Date and that the liability (including court costs and attorneys' fees), of any Broker with respect to any such lawsuit and/or legal proceeding shall not exceed the fee received by such Broker pursuant to this Lease; provided, however, that the foregoing limitation on each Broker's liability shall not be applicable to any gross negligence or willful misconduct of such Broker.

(c) Lessor and Lessee agree to identify to Brokers as "Confidential" any communication or information given Brokers that is considered by such Party to be confidential.

**26. No Right To Holdover.** Lessee has no right to retain possession of the Premises or any part thereof beyond the expiration or termination of this Lease. In the event that Lessee holds over, then the Base Rent shall be increased to 150% of the Base Rent applicable immediately preceding the expiration or termination. Holdover Base Rent shall be calculated on a monthly basis. Nothing contained herein shall be construed as consent by Lessor to any holding over by Lessee.

**27. Cumulative Remedies.** No remedy or election hereunder shall be deemed exclusive but shall, wherever possible, be cumulative with all other remedies at law or in equity.

**28. Covenants and Conditions; Construction of Agreement.** All provisions of this Lease to be observed or performed by Lessee are both covenants and conditions. In construing this Lease, all headings and titles are for the convenience of the Parties only and shall not be considered a part of this Lease. Whenever required by the



INITIALS



INITIALS

context, the singular shall include the plural and vice versa. This Lease shall not be construed as if prepared by one of the Parties, but rather according to its fair meaning as a whole, as if both Parties had prepared it.

**29. Binding Effect; Choice of Law.** This Lease shall be binding upon the parties, their personal representatives, successors and assigns and be governed by the laws of the State in which the Premises are located. Any litigation between the Parties hereto concerning this Lease shall be initiated in the county in which the Premises are located.

**30. Subordination; Attornment; Non-Disturbance.**

**30.1 Subordination.** This Lease and any Option granted hereby shall be subject and subordinate to any ground lease, mortgage, deed of trust, or other hypothecation or security device (collectively, "Security Device"), now or hereafter placed upon the Premises, to any and all advances made on the security thereof, and to all renewals, modifications, and extensions thereof. Lessee agrees that the holders of any such Security Devices (in this Lease together referred to as "Lender") shall have no liability or obligation to perform any of the obligations of Lessor under this Lease. Any Lender may elect to have this Lease and/or any Option granted hereby superior to the lien of its Security Device by giving written notice thereof to Lessee, whereupon this Lease and such Options shall be deemed prior to such Security Device, notwithstanding the relative dates of the documentation or recordation thereof.

**30.2 Attornment.** In the event that Lessor transfers title to the Premises, or the Premises are acquired by another upon the foreclosure or termination of a Security Device to which this Lease is subordinated (i) Lessee shall, subject to the non-disturbance provisions of Paragraph 30.3, attorn to such new owner, and upon request, enter into a new lease, containing all of the terms and provisions of this Lease, with such new owner for the remainder of the term hereof, or, at the election of the new owner, this Lease will automatically become a new lease between Lessee and such new owner, and (ii) Lessor shall thereafter be relieved of any further obligations hereunder and such new owner shall assume all of Lessor's obligations, except that such new owner shall not: (a) be liable for any act or omission of any prior lessor or with respect to events occurring prior to acquisition of ownership; (b) be subject to any offsets or defenses which Lessee might have against any prior lessor, (c) be bound by prepayment of more than one month's rent, or (d) be liable for the return of any security deposit paid to any prior lessor which was not paid or credited to such new owner.

**30.3 Non-Disturbance.** With respect to Security Devices entered into by Lessor after the execution of this Lease, Lessee's subordination of this Lease shall be subject to receiving a commercially reasonable non-disturbance agreement (a "Non-Disturbance Agreement") from the Lender which Non-Disturbance Agreement provides that Lessee's possession of the Premises, and this Lease, including any options to extend the term hereof, will not be disturbed so long as Lessee is not in Breach hereof and attorns to the record owner of the Premises. Further, within 60 days after the execution of this Lease, Lessor shall, if requested by Lessee, use its commercially reasonable efforts to obtain a Non-Disturbance Agreement from the holder of any pre-existing Security Device which is secured by the Premises. In the event that Lessor is unable to provide the Non-Disturbance Agreement within said 60 days, then Lessee may, at Lessee's option, directly contact Lender and attempt to negotiate for the execution and delivery of a Non-Disturbance Agreement.

**30.4 Self-Executing.** The agreements contained in this Paragraph 30 shall be effective without the execution of any further documents; provided, however, that, upon written request from Lessor or a Lender in connection with a sale, financing or refinancing of the Premises, Lessee and Lessor shall execute such further writings as may be reasonably required to separately document any subordination, attornment and/or Non-Disturbance Agreement provided for herein.

**31. Attorneys' Fees.** If any Party or Broker brings an action or proceeding involving the Premises whether founded in tort, contract or equity, or to declare rights hereunder, the Prevailing Party (as hereafter defined) in any such proceeding, action, or appeal thereon, shall be entitled to reasonable attorneys' fees. Such fees may be awarded in the same suit or recovered in a separate suit, whether or not such action or proceeding is pursued to decision or judgment. The term, "Prevailing Party" shall include, without limitation, a Party or Broker who substantially obtains or defeats the relief sought, as the case may be, whether by compromise, settlement, judgment, or the abandonment by the other Party or Broker of its claim or defense. The attorneys' fees award shall not be computed in accordance with any court fee schedule, but shall be such as to fully reimburse all attorneys' fees reasonably incurred. In addition, Lessor shall be entitled to attorneys' fees, costs and expenses incurred in the preparation and service of notices of Default and consultations in connection therewith, whether or not a legal action is subsequently commenced in connection with such Default or resulting Breach (\$200 is a reasonable minimum per occurrence for such services and consultation).

**32. Lessor's Access; Showing Premises; Repairs.** Lessor and Lessor's agents shall have the right to enter the Premises at any time, in the case of an emergency, and otherwise at reasonable times after reasonable prior notice for the purpose of showing the same to prospective purchasers, lenders, or tenants, and making such alterations, repairs, improvements or additions to the Premises as Lessor may deem necessary or desirable and the erecting, using and maintaining of utilities, services, pipes and conduits through the Premises and/or other premises as long as there is no material adverse effect on Lessee's use of the Premises. All such activities shall be without abatement of rent or liability to Lessee.

**33. Auctions.** Lessee shall not conduct, nor permit to be conducted, any auction upon the Premises without Lessor's prior written consent. Lessor shall not be obligated to exercise any standard of reasonableness in determining whether to permit an auction.

**34. Signs.** Lessor may place on the Premises ordinary "For Sale" signs at any time and ordinary "For Lease" signs during the last 6 months of the term hereof. Lessor may not place any sign on the exterior of the Building that covers any of the windows of the Premises. Except for ordinary "For Sublease" signs which may be placed only on the Premises, Lessee shall not place any sign upon the Project without Lessor's prior written consent. All signs must comply with all Applicable Requirements.

**35. Termination; Merger.** Unless specifically stated otherwise in writing by Lessor, the voluntary or other surrender of this Lease by Lessee, the mutual termination or cancellation hereof, or a termination hereof by Lessor for Breach by Lessee, shall automatically terminate any sublease or lesser estate in the Premises; provided, however, that Lessor may elect to continue any one or all existing subtenancies. Lessor's failure within 10 days following any such event to elect to the contrary by written notice to the holder of any such lesser interest, shall constitute Lessor's election to have such event constitute the termination of such interest.

**36. Consents.** All requests for consent shall be in writing. Except as otherwise provided herein, wherever in this Lease the consent of a Party is required to an act by or for the other Party, such consent shall not be unreasonably withheld or delayed. Lessor's actual reasonable costs and expenses (including but not limited to architects', attorneys', engineers' and other consultants' fees) incurred in the consideration of, or response to, a request by Lessee for any Lessor consent, including but not limited to consents to an assignment, a subletting or the presence or use of a Hazardous Substance, shall be paid by Lessee upon receipt of an invoice and supporting documentation therefor. Lessor's consent to any act, assignment or subletting shall not constitute an acknowledgment that no Default or Breach by Lessee of this Lease exists, nor shall such consent be deemed a waiver of any then existing Default or Breach, except as may be otherwise specifically stated in writing by Lessor at the time of such consent. The failure to specify herein any particular condition to Lessor's consent shall not preclude the imposition by Lessor at the time of consent of such further or other conditions as are then reasonable with reference to the particular matter for which consent is being given. In the event that either Party disagrees with any determination made by the other hereunder and reasonably requests the reasons for such determination, the determining party shall furnish its reasons in writing and in reasonable detail within 10 business days following such request.

**37. Guarantor.**

**37.1 Execution.** The Guarantors, if any, shall each execute a guaranty in the form most recently published BY AIR CRE.

**37.2 Default.** It shall constitute a Default of the Lessee if any Guarantor fails or refuses, upon request to provide: (a) evidence of the execution of the guaranty, including the authority of the party signing on Guarantor's behalf to obligate Guarantor, and in the case of a corporate Guarantor, a certified copy of a resolution of its board of directors authorizing the making of such guaranty, (b) current financial statements, (c) an Estoppel Certificate, or (d) written confirmation that the guaranty is still in effect.

**38. Quiet Possession.** Subject to payment by Lessee of the Rent and performance of all of the covenants, conditions and provisions on Lessee's part to be observed and performed under this Lease, Lessee shall have quiet possession and quiet enjoyment of the Premises during the term hereof.

**39. Options.** If Lessee is granted any option, as defined below, then the following provisions shall apply.

**39.1 Definition.** "Option" shall mean: (a) the right to extend or reduce the term of or renew this Lease or to extend or reduce the term of or renew any lease that Lessee has on other property of Lessor; (b) the right of first refusal or first offer to lease either the Premises or other property of Lessor; (c) the right to purchase, the right of first offer to purchase or the right of first refusal to purchase the Premises or other property of Lessor.

**39.2 Options Personal To Original Lessee.** Any Option granted to Lessee in this Lease is personal to the original Lessee, and cannot be assigned or exercised by anyone other than said original Lessee and only while the original Lessee is in full possession of the Premises and, if requested by Lessor, with Lessee certifying that Lessee has no intention of thereafter assigning or subletting.

**39.3 Multiple Options.** In the event that Lessee has any multiple Options to extend or renew this Lease, a later Option cannot be exercised unless the prior Options have been validly exercised.

**39.4 Effect of Default on Options.**

(a) Lessee shall have no right to exercise an Option: (i) during the period commencing with the giving of any notice of Default and continuing until said Default is cured, (ii) during the period of time any Rent is unpaid (without regard to whether notice thereof is given Lessee), (iii) during the time Lessee is in Breach of this Lease, or (iv) in the event that Lessee has been given 3 or more notices of separate Default, whether or not the Defaults are cured, during the 12 month period immediately preceding the exercise of the Option.



INITIALS



INITIALS

(b) The period of time within which an Option may be exercised shall not be extended or enlarged by reason of Lessee's inability to exercise an Option because of the provisions of Paragraph 39.4(a).

(c) An Option shall terminate and be of no further force or effect, notwithstanding Lessee's due and timely exercise of the Option, if, after such exercise and prior to the commencement of the extended term or completion of the purchase, (i) Lessee fails to pay Rent for a period of 30 days after such Rent becomes due (without any necessity of Lessor to give notice thereof), or (ii) if Lessee commits a Breach of this Lease.

**40. Security Measures.** Lessee hereby acknowledges that the Rent payable to Lessor hereunder does not include the cost of guard service or other security measures, and that Lessor shall have no obligation whatsoever to provide same. Lessee assumes all responsibility for the protection of the Premises, Lessee, its agents and invitees and their property from the acts of third parties. In the event, however, that Lessor should elect to provide security services, then the cost thereof shall be an Operating Expense.

**41. Reservations.**

(a) Lessor reserves the right: (i) to grant, without the consent or joinder of Lessee, such easements, rights and dedications that Lessor deems necessary, (ii) to cause the recordation of parcel maps and restrictions, (iii) to create and/or install new utility raceways, so long as such easements, rights, dedications, maps, restrictions, and utility raceways do not unreasonably interfere with the use of the Premises by Lessee. Lessor may also: change the name, address or title of the Building or Project upon at least 90 days prior written notice; provide and install, at Lessee's expense, Building standard graphics on the door of the Premises and such portions of the Common Areas as Lessor shall reasonably deem appropriate; grant to any lessee the exclusive right to conduct any business as long as such exclusive right does not conflict with any rights expressly given herein; and to place such signs, notices or displays as Lessor reasonably deems necessary or advisable upon the roof, exterior of the Building or the Project or on signs in the Common Areas. Lessee agrees to sign any documents reasonably requested by Lessor to effectuate such rights. The obstruction of Lessee's view, air, or light by any structure erected in the vicinity of the Building, whether by Lessor or third parties, shall in no way affect this Lease or impose any liability upon Lessor.

(b) Lessor also reserves the right to move Lessee to other space of comparable size in the Building or Project. Lessor must provide at least 45 days prior written notice of such move, and the new space must contain improvements of comparable quality to those contained within the Premises. Lessor shall pay the reasonable out of pocket costs that Lessee incurs with regard to such relocation, including the expenses of moving and necessary stationary revision costs. In no event, however, shall Lessor be required to pay an amount in excess of two months Base Rent. Lessee may not be relocated more than once during the term of this Lease.

(c) Lessee shall not: (i) use a representation (photographic or otherwise) of the Building or Project or their name(s) in connection with Lessee's business; or (ii) suffer or permit anyone, except in emergency, to go upon the roof of the Building.

**42. Performance Under Protest.** If at any time a dispute shall arise as to any amount or sum of money to be paid by one Party to the other under the provisions hereof, the Party against whom the obligation to pay the money is asserted shall have the right to make payment "under protest" and such payment shall not be regarded as a voluntary payment and there shall survive the right on the part of said Party to institute suit for recovery of such sum. If it shall be adjudged that there was no legal obligation on the part of said Party to pay such sum or any part thereof, said Party shall be entitled to recover such sum or so much thereof as it was not legally required to pay. A Party who does not initiate suit for the recovery of sums paid "under protest" within 6 months shall be deemed to have waived its right to protest such payment.

**43. Authority; Multiple Parties; Execution.**

(a) If either Party hereto is a corporation, trust, limited liability company, partnership, or similar entity, each individual executing this Lease on behalf of such entity represents and warrants that he or she is duly authorized to execute and deliver this Lease on its behalf. Each Party shall, within 30 days after request, deliver to the other Party satisfactory evidence of such authority.

(b) If this Lease is executed by more than one person or entity as "Lessee", each such person or entity shall be jointly and severally liable hereunder. It is agreed that any one of the named Lessees shall be empowered to execute any amendment to this Lease, or other document ancillary thereto and bind all of the named Lessees, and Lessor may rely on the same as if all of the named Lessees had executed such document.

(c) This Lease may be executed by the Parties in counterparts, each of which shall be deemed an original and all of which together shall constitute one and the same instrument.

**44. Conflict.** Any conflict between the printed provisions of this Lease and the typewritten or handwritten provisions shall be controlled by the typewritten or handwritten provisions.

**45. Offer.** Preparation of this Lease by either party or their agent and submission of same to the other Party shall not be deemed an offer to lease to the other Party. This Lease is not intended to be binding until executed and delivered by all Parties hereto.

**46. Amendments.** This Lease may be modified only in writing, signed by the Parties in interest at the time of the modification. As long as they do not materially change Lessee's obligations hereunder, Lessee agrees to make such reasonable non-monetary modifications to this Lease as may be reasonably required by a Lender in connection with the obtaining of normal financing or refinancing of the Premises.

**47. Waiver of Jury Trial. THE PARTIES HEREBY WAIVE THEIR RESPECTIVE RIGHTS TO TRIAL BY JURY IN ANY ACTION OR PROCEEDING INVOLVING THE PROPERTY OR ARISING OUT OF THIS AGREEMENT.**

**48. Arbitration of Disputes.** An Addendum requiring the Arbitration of all disputes between the Parties and/or Brokers arising out of this Lease ☐ is ☒ is not attached to this Lease.

**49. Accessibility; Americans with Disabilities Act.**

(a) The Premises:

☒ have not undergone an inspection by a Certified Access Specialist (CASp). Note: A Certified Access Specialist (CASp) can inspect the subject premises and determine whether the subject premises comply with all of the applicable construction-related accessibility standards under state law. Although state law does not require a CASp inspection of the subject premises, the commercial property owner or lessor may not prohibit the lessee or tenant from obtaining a CASp inspection of the subject premises for the occupancy or potential occupancy of the lessee or tenant, if requested by the lessee or tenant. The parties shall mutually agree on the arrangements for the time and manner of the CASp inspection, the payment of the fee for the CASp inspection, and the cost of making any repairs necessary to correct violations of construction-related accessibility standards within the premises.

☐ have undergone an inspection by a Certified Access Specialist (CASp) and it was determined that the Premises met all applicable construction-related accessibility standards pursuant to California Civil Code §55.51 et seq. Lessee acknowledges that it received a copy of the inspection report at least 48 hours prior to executing this Lease and agrees to keep such report confidential.

☐ have undergone an inspection by a Certified Access Specialist (CASp) and it was determined that the Premises did not meet all applicable construction-related accessibility standards pursuant to California Civil Code §55.51 et seq. Lessee acknowledges that it received a copy of the inspection report at least 48 hours prior to executing this Lease and agrees to keep such report confidential except as necessary to complete repairs and corrections of violations of construction related accessibility standards.

In the event that the Premises have been issued an inspection report by a CASp the Lessor shall provide a copy of the disability access inspection certificate to Lessee within 7 days of the execution of this Lease.

(b) Since compliance with the Americans with Disabilities Act (ADA) and other state and local accessibility statutes are dependent upon Lessee's specific use of the Premises, Lessor makes no warranty or representation as to whether or not the Premises comply with ADA or any similar legislation. In the event that Lessee's use of the Premises requires modifications or additions to the Premises in order to be in compliance with ADA or other accessibility statutes, Lessee agrees to make any such necessary modifications and/or additions at Lessee's expense.

**LESSOR AND LESSEE HAVE CAREFULLY READ AND REVIEWED THIS LEASE AND EACH TERM AND PROVISION CONTAINED HEREIN, AND BY THE EXECUTION OF THIS LEASE SHOW THEIR INFORMED AND VOLUNTARY CONSENT THERETO. THE PARTIES HEREBY AGREE THAT, AT THE TIME THIS LEASE IS EXECUTED, THE TERMS OF THIS LEASE ARE COMMERCIALY REASONABLE AND EFFECTUATE THE INTENT AND PURPOSE OF LESSOR AND LESSEE WITH RESPECT TO THE PREMISES.**

**ATTENTION: NO REPRESENTATION OR RECOMMENDATION IS MADE BY AIR CRE OR BY ANY BROKER AS TO THE LEGAL SUFFICIENCY, LEGAL EFFECT, OR TAX CONSEQUENCES OF THIS LEASE OR THE TRANSACTION TO WHICH IT RELATES. THE PARTIES ARE URGED TO:**

1. SEEK ADVICE OF COUNSEL AS TO THE LEGAL AND TAX CONSEQUENCES OF THIS LEASE.
2. RETAIN APPROPRIATE CONSULTANTS TO REVIEW AND INVESTIGATE THE CONDITION OF THE PREMISES. SAID INVESTIGATION SHOULD INCLUDE BUT NOT BE



INITIALS

© 2017 AIR CRE. All Rights Reserved.



INITIALS

LIMITED TO: THE POSSIBLE PRESENCE OF HAZARDOUS SUBSTANCES, THE ZONING AND SIZE OF THE PREMISES, THE STRUCTURAL INTEGRITY, THE CONDITION OF THE ROOF AND OPERATING SYSTEMS, COMPLIANCE WITH THE AMERICANS WITH DISABILITIES ACT AND THE SUITABILITY OF THE PREMISES FOR LESSEE'S INTENDED USE.

WARNING: IF THE PREMISES ARE LOCATED IN A STATE OTHER THAN CALIFORNIA, CERTAIN PROVISIONS OF THE LEASE MAY NEED TO BE REVISED TO COMPLY WITH THE LAWS OF THE STATE IN WHICH THE PREMISES ARE LOCATED.

The parties hereto have executed this Lease at the place and on the dates specified above their respective signatures.

Executed at: Costa Mesa  
On: 8/20/2018

By LESSOR:  
Modern Development Company

By: [Signature]  
Name Printed: Glenn Bianchi  
Title: \_\_\_\_\_  
Phone: \_\_\_\_\_  
Fax: \_\_\_\_\_  
Email: \_\_\_\_\_

By: \_\_\_\_\_  
Name Printed: \_\_\_\_\_  
Title: \_\_\_\_\_  
Phone: \_\_\_\_\_  
Fax: \_\_\_\_\_  
Email: \_\_\_\_\_

Address: \_\_\_\_\_  
Federal ID No.: \_\_\_\_\_

**BROKER**

Lee & Associates, Inc. - Irvine

Attn: Brian Garbutt/Allen Basso  
Title: Senior Vice President

Address: 9838 Research Drive, Irvine, CA 92618  
Phone: 949.727.1200  
Fax: 949.727.1299  
Email: bgarbutt@leeirvine.com / abasso@leeirvine.com  
Federal ID No.: \_\_\_\_\_  
Broker/Agent BRE License #: 01215482/01298152

Executed at: \_\_\_\_\_  
On: \_\_\_\_\_

By LESSEE:  
Inspire Charter Schools - South

By: [Signature]  
Name Printed: Herbert Nichols  
Title: Exec. Director  
Phone: 818-207-3837  
Fax: \_\_\_\_\_  
Email: nick@inspireschools.org

By: \_\_\_\_\_  
Name Printed: \_\_\_\_\_  
Title: \_\_\_\_\_  
Phone: \_\_\_\_\_  
Fax: \_\_\_\_\_  
Email: \_\_\_\_\_

Address: \_\_\_\_\_  
Federal ID No.: \_\_\_\_\_

**BROKER**

Cushman & Wakefield of California

Attn: Kevin Lynch  
Title: Senior Director

Address: 400 Capitol Mall, Suite 1800, Sacramento, CA 95814  
Phone: 916.288.4428  
Fax: \_\_\_\_\_  
Email: kevin.c.lynn@cushwake.com  
Federal ID No.: \_\_\_\_\_  
Broker/Agent BRE License #: 01833092

AIR CRE, 500 North Brand Blvd, Suite 900, Glendale, CA 91203, Tel 213-687-8777, Email contracts@aircre.com  
NOTICE: No part of these works may be reproduced in any form without permission in writing.

[Signature]  
INITIALS

[Signature]  
INITIALS

# AIRCRE

## RENT ADJUSTMENT(S) STANDARD LEASE ADDENDUM

Dated: August 3, 2018

By and Between

Lessor: Modern Development Company

Lessee: Inspire Charter Schools - South

Property Address: 3152 Red Hill Ave., Suite 150, Costa Mesa, CA 92626  
(street address, city, state, zip)

Paragraph: 50

### A. RENT ADJUSTMENTS:

The monthly rent for each month of the adjustment period(s) specified below shall be increased using the method(s) indicated below:  
(Check Method(s) to be Used and Fill in Appropriately)

#### ☐ I. Cost of Living Adjustment(s) (COLA)

a. On (Fill in COLA Dates): \_\_\_\_\_ the Base Rent shall be adjusted by the change, if any, from the Base Month specified below, in the Consumer Price Index of the Bureau of Labor Statistics of the U.S. Department of Labor for (select one): ☐ CPI W (Urban Wage Earners and Clerical Workers) or ☐ CPI U (All Urban Consumers), for (Fill in Urban Area): \_\_\_\_\_, All Items (1982-1984 = 100), herein referred to as "CPI".

b. The monthly Base Rent payable in accordance with paragraph A.I.a. of this Addendum shall be calculated as follows: the Base Rent set forth in paragraph 1.5 of the attached Lease, shall be multiplied by a fraction the numerator of which shall be the CPI of the calendar month 2 months prior to the month(s) specified in paragraph A.I.a. above during which the adjustment is to take effect, and the denominator of which shall be the CPI of the calendar month which is 2 months prior to (select one): the ☐ first month of the term of this Lease as set forth in paragraph 1.3 ("Base Month") or ☐ (Fill in Other "Base Month"): \_\_\_\_\_. The sum so calculated shall constitute the new monthly Base Rent hereunder, but in no event, shall any such new monthly Base Rent be less than the Base Rent payable for the month immediately preceding the Base Rent adjustment.

c. In the event the compilation and/or publication of the CPI shall be transferred to any other governmental department or bureau or agency or shall be discontinued, then the index most nearly the same as the CPI shall be used to make such calculation. In the event that the Parties cannot agree on such alternative index, then the matter shall be submitted for decision to the American Arbitration Association in accordance with the then rules of said Association and the decision of the arbitrators shall be binding upon the parties. The cost of said Arbitration shall be paid equally by the Parties.

#### ☐ II. Market Rental Value Adjustment(s) (MRV)

a. On (Fill in MRV Adjustment Date(s)): \_\_\_\_\_ the Base Rent shall be adjusted to the "Market Rental Value" of the property as follows:

1) Four months prior to each Market Rental Value Adjustment Date described above, the Parties shall attempt to agree upon what the new MRV will be on the adjustment date. If agreement cannot be reached within thirty days, then:

(a) Lessor and Lessee shall immediately appoint a mutually acceptable appraiser or broker to establish the new MRV within the next 30 days. Any associated costs will be split equally between the Parties, or

(b) Both Lessor and Lessee shall each immediately make a reasonable determination of the MRV and submit such determination, in writing, to arbitration in accordance with the following provisions:

(i) Within 15 days thereafter, Lessor and Lessee shall each select an independent third party ☐ appraiser or ☐ broker ("Consultant" - check one) of their choice to act as an arbitrator (Note: the parties may not select either of the Brokers that was involved in negotiating the Lease). The two arbitrators so appointed shall immediately select a third mutually acceptable Consultant to act as a third arbitrator.

(ii) The 3 arbitrators shall within 30 days of the appointment of the third arbitrator reach a decision as to what the actual MRV for the Premises is, and whether Lessor's or Lessee's submitted MRV is the closest thereto. The decision of a majority of the arbitrators shall be binding on the Parties. The submitted MRV which is determined to be the closest to the actual MRV shall thereafter be used by the Parties.

(iii) If either of the Parties fails to appoint an arbitrator within the specified 15 days, the arbitrator timely appointed by one of them shall reach a decision on his or her own, and said decision shall be binding on the Parties.

(iv) The entire cost of such arbitration shall be paid by the party whose submitted MRV is not selected, i.e., the one that is NOT the closest to the actual MRV.

2) When determining MRV, the Lessor, Lessee and Consultants shall consider the terms of comparable market transactions which shall include, but no limited to, rent, rental adjustments, abated rent, lease term and financial condition of tenants.

3) Notwithstanding the foregoing, the new Base Rent shall not be less than the rent payable for the month immediately preceding the rent adjustment.

b. Upon the establishment of each New Market Rental Value:

1) the new MRV will become the new "Base Rent" for the purpose of calculating any further Adjustments, and

2) the first month of each Market Rental Value term shall become the new "Base Month" for the purpose of calculating any further Adjustments.

#### ☒ III. Fixed Rental Adjustment(s) (FRA)

The Base Rent shall be increased to the following amounts on the dates set forth below:

On (Fill in FRA Adjustment Date(s)):  
September 1, 2018-September 30, 2018  
October 1, 2018-November 30, 2018  
December 1, 2018-August 31, 2019  
September 1, 2019-September 30, 2019  
October 1, 2019-August 31, 2020  
September 1, 2020-August 31, 2021  
September 1, 2021-August 31, 2022  
September 1, 2022-August 31, 2023  
September 1, 2023-August 31, 2024  
September 1, 2024-November 30, 2024

The New Base Rent shall be:

\$6,346.20  
\$0.00  
\$6,346.20  
\$0.00  
\$6,497.30  
\$6,648.40  
\$6,799.50  
\$6,950.60  
\$7,101.70  
\$7,252.80



INITIALS

Page 1 of 2

Last Edited: 8/8/2018 3:09 PM



INITIALS





INITIALS

© 2017 AIR CRE. All Rights Reserved.



INITIALS

RA-7.01, Revised 07-28-2017

# AIRCRE

## ADDENDUM

Date: August 3, 2018

By and Between

Lessor: Modern Development Company

Lessee: Inspire Charter Schools - South

Property Address: 3152 Red Hill Ave., Suite 150, Costa Mesa, CA 92626  
(street address, city, state, zip)

Paragraph: 51-53

In the event of any conflict between the provisions of this Addendum and the printed provisions of the Lease, this Addendum shall control.

51. Tenant Improvements: Lessor, at Lessor's sole cost and expense, shall provide a Tenant Improvement a build-out based on a mutually agreeable space plan using building standard materials which will include:

- 1) Remove the front two offices
- 2) Remove the joining wall between office 1 & 2 on the floor plan to make a conference room
- 3) Add a kitchenette
- 4) Take hallway door
- 5) Remove corridor, hard in lid that leads into the large open area
- 6) New paint, new carpet, and new baseboards throughout the space
- 7) Change ceiling tile to match and replace all damaged ceiling tiles.
- 8) Replace, repair, or add mini blinds

52. Signage: Lessor, at Lessor's sole cost and expense, shall install directory signage, standard suite entry sign identification in the front of the suite, and exterior eyebrow signage. Eyebrow signage is in process, and may not be completed by time of move-in. All signage shall be subject to the sign criteria of the building.

53. Security Deposit: If Lessee is not in default of said lease, \$12,780.32 shall be returned to Lessee after Month 36 of the initial term of the lease, leaving 110% of last month's rent as a security deposit through the remaining lease term.

AIR CRE, 500 North Brand Blvd, Suite 900, Glendale, CA 91203, Tel 213-687-8777, Email [contracts@aircre.com](mailto:contracts@aircre.com)

NOTICE: No part of these works may be reproduced in any form without permission in writing.



INITIALS

© 2017 AIR CRE. All Rights Reserved.

Page 1 of 1  
Last Edited: 8/8/2018 3:09 PM



INITIALS

ADD-1.01, Revised 07-28-2017

# AIRCRE

## OPTION(S) TO EXTEND STANDARD LEASE ADDENDUM

Dated: August 3, 2018

By and Between

Lessor: Modern Development Company

Lessee: Inspire Charter Schools - South

Property Address: 3152 Red Hill Ave., Suite 150, Costa Mesa, CA 92626  
(street address, city, state, zip)

Paragraph: 54

### A. OPTION(S) TO EXTEND:

Lessor hereby grants to Lessee the option to extend the term of this Lease for two (2) additional sixty (60) month period(s) commencing when the prior term expires upon each and all of the following terms and conditions:

(i) In order to exercise an option to extend, Lessee must give written notice of such election to Lessor and Lessor must receive the same at least six (6) but not more than nine (9) months prior to the date that the option period would commence, time being of the essence. If proper notification of the exercise of an option is not given and/or received, such option shall automatically expire. Options (if there are more than one) may only be exercised consecutively.

(ii) The provisions of paragraph 39, including those relating to Lessee's Default set forth in paragraph 39.4 of this Lease, are conditions of this Option.

(iii) Except for the provisions of this Lease granting an option or options to extend the term, all of the terms and conditions of this Lease except where specifically modified by this option shall apply.

(iv) This Option is personal to the original Lessee, and cannot be assigned or exercised by anyone other than said original Lessee and only while the original Lessee is in full possession of the Premises and without the intention of thereafter assigning or subletting.

(v) The monthly rent for each month of the option period shall be calculated as follows, using the method(s) indicated below:

(Check Method(s) to be Used and Fill in Appropriately)

☐ I. Cost of Living Adjustment(s) (COLA)

a. On (Fill in COLA Dates): \_\_\_\_\_ the Base Rent shall be adjusted by the change, if any, from the Base Month specified below, in the Consumer Price Index of the Bureau of Labor Statistics of the U.S. Department of Labor for (select one): ☐ CPI W (Urban Wage Earners and Clerical Workers) or ☐ CPI U (All Urban Consumers), for (Fill in Urban Area): \_\_\_\_\_. All Items (1982-1984 = 100), herein referred to as "CPI".

b. The monthly Base Rent payable in accordance with paragraph A.i.a. of this Addendum shall be calculated as follows: the Base Rent set forth in paragraph 1.5 of the attached Lease, shall be multiplied by a fraction the numerator of which shall be the CPI of the calendar month 2 months prior to the month(s) specified in paragraph A.i.a. above during which the adjustment is to take effect, and the denominator of which shall be the CPI of the calendar month which is 2 months prior to (select one): ☐ the first month of the term of this Lease as set forth in paragraph 1.3 ("Base Month") or ☐ (Fill in Other "Base Month"): \_\_\_\_\_. The sum so calculated shall constitute the new monthly Base Rent hereunder, but in no event, shall any such new monthly Base Rent be less than the Base Rent payable for the month immediately preceding the rent adjustment.

c. In the event the compilation and/or publication of the CPI shall be transferred to any other governmental department or bureau or agency or shall be discontinued, then the index most nearly the same as the CPI shall be used to make such calculation. In the event that the Parties cannot agree on such alternative index, then the matter shall be submitted for decision to the American Arbitration Association in accordance with the then rules of said Association and the decision of the arbitrators shall be binding upon the parties. The cost of said Arbitration shall be paid equally by the Parties.

☒ II. Market Rental Value Adjustment(s) (MRV)

a. On (Fill in MRV Adjustment Date(s)) January 1, 2025 the Base Rent shall be adjusted to the "Market Rental Value" of the property as follows:

1) Four months prior to each Market Rental Value Adjustment Date described above, the Parties shall attempt to agree upon what the new MRV will be on the adjustment date. If agreement cannot be reached, within thirty days, then:

(a) Lessor and Lessee shall immediately appoint a mutually acceptable appraiser or broker to establish the new MRV within the next 30 days. Any associated costs will be split equally between the Parties, or

(b) Both Lessor and Lessee shall each immediately make a reasonable determination of the MRV and submit such determination, in writing, to arbitration in accordance with the following provisions:

(i) Within 15 days thereafter, Lessor and Lessee shall each select an independent third party ☐ appraiser or ☒ broker ("Consultant" - check one) of their choice to act as an arbitrator (Note: the parties may not select either of the Brokers that was involved in negotiating the Lease). The two arbitrators so appointed shall immediately select a third mutually acceptable Consultant to act as a third arbitrator.

(ii) The 3 arbitrators shall within 30 days of the appointment of the third arbitrator reach a decision as to what the actual MRV for the Premises is, and whether Lessor's or Lessee's submitted MRV is the closest thereto. The decision of a majority of the arbitrators shall be binding on the Parties. The submitted MRV which is determined to be the closest to the actual MRV shall thereafter be used by the Parties.

(iii) If either of the Parties fails to appoint an arbitrator within the specified 15 days, the arbitrator timely appointed by one of them shall reach a decision on his or her own, and said decision shall be binding on the Parties.

(iv) The entire cost of such arbitration shall be paid by the party whose submitted MRV is not selected, ie. the one that is NOT the closest to the actual MRV.

2) When determining MRV, the Lessor, Lessee and Consultants shall consider the terms of comparable market transactions which shall include, but not limited to, rent, rental adjustments, abated rent, lease term and financial condition of tenants.

3) Notwithstanding the foregoing, the new Base Rent shall not be less than the rent payable for the month immediately preceding the rent adjustment.

b. Upon the establishment of each New Market Rental Value:

1) the new MRV will become the new "Base Rent" for the purpose of calculating any further Adjustments, and

2) the first month of each Market Rental Value term shall become the new "Base Month" for the purpose of calculating any further Adjustments.



INITIALS

© 2017 AIR CRE. All Rights Reserved.



INITIALS

☐ III. Fixed Rental Adjustment(s) (FRA)

The Base Rent shall be increased to the following amounts on the dates set forth below:

On (Fill in FRA Adjustment Date(s)):

\_\_\_\_\_  
\_\_\_\_\_  
\_\_\_\_\_  
\_\_\_\_\_  
\_\_\_\_\_  
\_\_\_\_\_  
\_\_\_\_\_  
\_\_\_\_\_

The New Base Rent shall be:

\_\_\_\_\_  
\_\_\_\_\_  
\_\_\_\_\_  
\_\_\_\_\_  
\_\_\_\_\_  
\_\_\_\_\_  
\_\_\_\_\_  
\_\_\_\_\_

☐ IV. Initial Term Adjustments

The formula used to calculate adjustments to the Base Rate during the original Term of the Lease shall continue to be used during the extended term.

B. NOTICE:

Unless specified otherwise herein, notice of any rental adjustments, other than Fixed Rental Adjustments, shall be made as specified in paragraph 23 of the Lease.

C. BROKER'S FEE:

The Brokers shall be paid a Brokerage Fee for each adjustment specified above in accordance with paragraph 15 of the Lease or if applicable, paragraph 9 of the Sublease.

AIR CRE. 500 North Brand Blvd, Suite 900, Glendale, CA 91203, Tel 213-687-8777, Email [contracts@aircre.com](mailto:contracts@aircre.com)

NOTICE: No part of these works may be reproduced in any form without permission in writing.



INITIALS

© 2017 AIR CRE. All Rights Reserved.



INITIALS



## RULES AND REGULATIONS FOR STANDARD OFFICE LEASE

Date: April 30, 2018

By and Between

Lessor: Modern Development Company

Lessee: Inspire Charter Schools - South

Property Address: 3152 Red Hill Ave., Suite 150, Costa Mesa, CA 92626  
(street address, city, state, zip)

### GENERAL RULES

1. Lessee shall not suffer or permit the obstruction of any Common Areas, including driveways, walkways and stairways.
2. Lessor reserves the right to refuse access to any persons Lessor in good faith judges to be a threat to the safety and reputation of the Project and its occupants.
3. Lessee shall not make or permit any noise or odors that annoy or interfere with other lessees or persons having business within the Project.
4. Lessee shall not keep animals or birds within the Project, and shall not bring bicycles, motorcycles or other vehicles into areas not designated as authorized for same.
5. Lessee shall not make, suffer or permit litter except in appropriate receptacles for that purpose.
6. Lessee shall not alter any lock or install new or additional locks or bolts.
7. Lessee shall be responsible for the inappropriate use of any toilet rooms, plumbing or other utilities. No foreign substances of any kind are to be inserted therein.
8. Lessee shall not deface the walls, partitions or other surfaces of the Premises or Project.
9. Lessee shall not suffer or permit anything in or around the Premises or Building that causes excessive vibration or floor loading in any part of the Project.
10. Furniture, significant freight and equipment shall be moved into or out of the building only with the Lessor's knowledge and consent, and subject to such reasonable limitations, techniques and timing, as may be designated by Lessor. Lessee shall be responsible for any damage to the Office Building Project arising from any such activity.
11. Lessee shall not employ any service or contractor for services or work to be performed in the Building, except as approved by Lessor.
12. Lessor reserves the right to close and lock the Building on Saturdays, Sundays and Building Holidays, and on other days between the hours of 7:00 P.M. and 7:00 A.M. of the following day. If Lessee uses the Premises during such periods, Lessee shall be responsible for securely locking any doors it may have opened for entry.
13. Lessee shall return all keys at the termination of its tenancy and shall be responsible for the cost of replacing any keys that are lost.
14. No window coverings, shades or awnings shall be installed or used by Lessee.
15. No Lessee, employee or invitee shall go upon the roof of the Building.
16. Lessee shall not suffer or permit smoking or carrying of lighted cigars or cigarettes in areas reasonably designated by Lessor or by applicable governmental agencies as non-smoking areas.
17. Lessee shall not use any method of heating or air conditioning other than as provided by Lessor.
18. Lessee shall not install, maintain or operate any vending machines upon the Premises without Lessor's written consent.
19. The Premises shall not be used for lodging or manufacturing, cooking or food preparation.
20. Lessee shall comply with all safety, fire protection and evacuation regulations established by Lessor or any applicable governmental agency.
21. Lessor reserves the right to waive any one of these rules or regulations, and/or as to any particular Lessee, and any such waiver shall not constitute a waiver of any other rule or regulation or any subsequent application thereof to such Lessee.
22. Lessee assumes all risks from theft or vandalism and agrees to keep its Premises locked as may be required.
23. Lessor reserves the right to make such other reasonable rules and regulations as it may from time to time deem necessary for the appropriate operation and safety of the Project and its occupants. Lessee agrees to abide by these and such rules and regulations.

### PARKING RULES

1. Parking areas shall be used only for parking by vehicles no longer than full size, passenger automobiles herein called "Permitted Size Vehicles." Vehicles other than Permitted Size Vehicles are herein referred to as "Oversized Vehicles."
2. Lessee shall not permit or allow any vehicles that belong to or are controlled by Lessee or Lessee's employees, suppliers, shippers, customers, or invitees to be loaded, unloaded, or parked in areas other than those designated by Lessor for such activities.
3. Parking stickers or identification devices shall be the property of Lessor and be returned to Lessor by the holder thereof upon termination of the holder's parking privileges. Lessee will pay such replacement charge as is reasonably established by Lessor for the loss of such devices.
4. Lessor reserves the right to refuse the sale of monthly identification devices to any person or entity that willfully refuses to comply with the applicable rules, regulations, laws and/or agreements.
5. Lessor reserves the right to relocate all or a part of parking spaces from floor to floor, within one floor, and/or to reasonably adjacent offsite location(s), and to reasonably allocate them between compact and standard size spaces, as long as the same complies with applicable laws, ordinances and regulations.
6. Users of the parking area will obey all posted signs and park only in the areas designated for vehicle parking.
7. Unless otherwise instructed, every person using the parking area is required to park and lock his own vehicle. Lessor will not be responsible for any damage to vehicles, injury to persons or loss of property, all of which risks are assumed by the party using the parking area.
8. Validation, if established, will be permissible only by such method or methods as Lessor and/or its licensee may establish at rates generally applicable to visitor parking.
9. The maintenance, washing, waxing or cleaning of vehicles in the parking structure or Common Areas is prohibited.
10. Lessee shall be responsible for seeing that all of its employees, agents and invitees comply with the applicable parking rules, regulations, laws and agreements.
11. Lessor reserves the right to modify these rules and/or adopt such other reasonable and non-discriminatory rules and regulations as it may deem necessary for the proper operation of the parking area.
12. Such parking use as is herein provided is intended merely as a license only and no bailment is intended or shall be created hereby.

AIR CRE, 500 North Brand Blvd, Suite 900, Glendale, CA 91203, Tel 213-687-8777, Email [contracts@aircre.com](mailto:contracts@aircre.com)

NOTICE: No part of these works may be reproduced in any form without permission in writing.

INITIALS

© 2017 AIR CRE: All Rights Reserved.

INITIALS

DISCLOSURE REGARDING REAL ESTATE AGENCY RELATIONSHIP  
(As required by the California Civil Code)

When you enter into a discussion with a real estate agent regarding a real estate transaction, you should from the outset understand what type of agency relationship or representation you wish to have with the agent in the transaction.

SELLER'S AGENT (including a lessor's agent)

A Seller's agent under a listing agreement with the Seller acts as the agent for the Seller only. A Seller's agent or a subagent of that agent has the following affirmative obligations:

To the Seller: A fiduciary duty of utmost care, integrity, honesty, and loyalty in dealings with the Seller.

To the Buyer and the Seller:

- (a) Diligent exercise of reasonable skill and care in performance of the agent's duties.
- (b) A duty of honest and fair dealing and good faith.
- (c) A duty to disclose all facts known to the agent materially affecting the value or desirability of the property that are not known to, or within the diligent attention and observation of, the parties. An agent is not obligated to reveal to either party any confidential information obtained from the other party that does not involve the affirmative duties set forth above.

BUYER'S AGENT (including a lessee's agent)

A selling agent can, with a Buyer's consent, agree to act as agent for the Buyer only. In these situations, the agent is not the Seller's agent, even if by agreement the agent may receive compensation for services rendered, either in full or in part from the Seller. An agent acting only for a Buyer has the following affirmative obligations:

To the Buyer: A fiduciary duty of utmost care, integrity, honesty, and loyalty in dealings with the Buyer.

To the Buyer and the Seller:

- (a) Diligent exercise of reasonable skill and care in performance of the agent's duties.
- (b) A duty of honest and fair dealing and good faith.
- (c) A duty to disclose all facts known to the agent materially affecting the value or desirability of the property that are not known to, or within the diligent attention and observation of, the parties. An agent is not obligated to reveal to either party any confidential information obtained from the other party that does not involve the affirmative duties set forth above.

AGENT REPRESENTING BOTH SELLER AND BUYER (including lessor and lessee)

A real estate agent, either acting directly or through one or more associate licensees, can legally be the agent of both the Seller and the Buyer in a transaction, but only with the knowledge and consent of both the Seller and the Buyer.

In a dual agency situation, the agent has the following affirmative obligations to both the Seller and the Buyer:

- (a) A fiduciary duty of utmost care, integrity, honesty and loyalty in the dealings with either the Seller or the Buyer.
- (b) Other duties to the Seller and the Buyer as stated above in their respective sections.

In representing both Seller and Buyer, the agent may not, without the express permission of the respective party, disclose to the other party that the Seller will accept a price less than the listing price or that the Buyer will pay a price greater than the price offered.

The above duties of the agent in a real estate transaction do not relieve a Seller or Buyer from the responsibility to protect his or her own interests. You should carefully read all agreements to assure that they adequately express your understanding of the transaction. A real estate agent is a person qualified to advise about real estate. If legal or tax advice is desired, consult a competent professional.

Throughout your real property transaction you may receive more than one disclosure form, depending upon the number of agents assisting in the transaction. The law requires each agent with whom you have more than a casual relationship to present you with this disclosure form. You should read its contents each time it is presented to you, considering the relationship between you and the real estate agent in your specific transaction. **This disclosure form includes the provisions of Sections 2079.13 to 2079.24, inclusive, of the Civil Code set forth on the reverse hereof. Read it carefully.**

**DISCLOSURE MADE BY:**

Lee & Associates Commercial Real Estate  
Services, Inc. - Irvine  
BRE License # 01044791

Brian Garbutt / Alian Bassa

Associate Licensee-BRE Lic. # 01215482 / 01298152

Date: August 8, 2018

**DISCLOSURE RECEIVED BY:**

*Herbert Nichols*

(check one: ☐ buyer / ☐ seller / ☐ lessor / ☒ lessee)

Date: August 13, 2018

(check one: ☐ buyer / ☐ seller / ☐ lessor / ☐ lessee)

Date: \_\_\_\_\_, 20\_\_\_\_

**NOTE:**

-- If the listing brokerage company also represents buyer/lessee, then the Listing Agent shall have one Agency Disclosure form signed by seller/lessor and a separate Agency Disclosure form signed by buyer/lessee.

-- If seller/lessor and buyer/lessee are represented by different brokerage companies, then: (i) the Listing Agent shall have one Agency Disclosure form signed by seller/lessor; and (ii) the buyer's/lessee's Agent shall have one Agency Disclosure form signed by buyer/lessee and either that same or a different Agency Disclosure form presented to seller/lessor for signature prior to presentation of the offer. **If the same form is used, seller/lessor may sign here:**

\_\_\_\_\_; Date: \_\_\_\_\_, 20\_\_\_\_  
(check one: ☐ seller / ☐ lessor)

**DISCLOSURE REGARDING REAL ESTATE AGENCY RELATIONSHIP**  
**CALIFORNIA CIVIL CODE SECTIONS 2079.13 THROUGH 2079.24**

**2079.13.** As used in Sections 2079.14 to 2079.24, inclusive, the following terms have the following meanings:

(a) "Agent" means a person acting under provisions of Title 9 (commencing with Section 2295) in a real property transaction, and includes a person who is licensed as a real estate broker under Chapter 3 (commencing with Section 10130) of Part 1 of Division 4 of the Business and Professions Code, and under whose license a listing is executed or an offer to purchase is obtained. (b) "Associate licensee" means a person who is licensed as a real estate broker or salesperson under Chapter 3 (commencing with Section 10130) of Part 1 of Division 4 of the Business and Professions Code and who is either licensed under a broker or has entered into a written contract with a broker to act as the broker's agent in connection with acts requiring a real estate license and to function under the broker's supervision in the capacity of an associate licensee. The agent in the real property transaction bears responsibility for his or her associate licensees who perform as agents of the agent. When an associate licensee owes a duty to any principal, or to any buyer or seller who is not a principal, in a real property transaction, that duty is equivalent to the duty owed to that party by the broker for whom the associate licensee functions. (c) "Buyer" means a transferee in a real property transaction, and includes a person who executes an offer to purchase real property from a seller through an agent, or who seeks the services of an agent in more than a casual, transitory, or preliminary manner, with the object of entering into a real property transaction. "Buyer" includes vendee or lessee. (d) "Commercial real property" means all real property in the state, except single-family residential real property, dwelling units made subject to Chapter 2 (commencing with Section 1940) of Title 5, mobilehomes, as defined in Section 798.3, or recreational vehicles, as defined in Section 799.29. (e) "Dual agent" means an agent acting, either directly or through an associate licensee, as agent for both the seller and the buyer in a real property transaction. (f) "Listing agreement" means a contract between an owner of real property and an agent, by which the agent has been authorized to sell the real property or to find or obtain a buyer. (g) "Listing agent" means a person who has obtained a listing of real property to act as an agent for compensation. (h) "Listing price" is the amount expressed in dollars specified in the listing for which the seller is willing to sell the real property through the listing agent. (i) "Offering price" is the amount expressed in dollars specified in an offer to purchase for which the buyer is willing to buy the real property. (j) "Offer to purchase" means a written contract executed by a buyer acting through a selling agent that becomes the contract for the sale of the real property upon acceptance by the seller. (k) "Real property" means any estate specified by subdivision (1) or (2) of Section 761 in property that constitutes or is improved with one to four dwelling units, any commercial real property, any leasehold in these types of property exceeding one year's duration, and mobilehomes, when offered for sale or sold through an agent pursuant to the authority contained in Section 10131.6 of the Business and Professions Code. (l) "Real property transaction" means a transaction for the sale of real property in which an agent is employed by one or more of the principals to act in that transaction, and includes a listing or an offer to purchase. (m) "Sell," "sale," or "sold" refers to a transaction for the transfer of real property from the seller to the buyer, and includes exchanges of real property between the seller and buyer, transactions for the creation of a real property sales contract within the meaning of Section 2985, and transactions for the creation of a leasehold exceeding one year's duration. (n) "Seller" means the transferor in a real property transaction, and includes an owner who lists real property with an agent, whether or not a transfer results, or who receives an offer to purchase real property of which he or she is the owner from an agent on behalf of another. "Seller" includes both a vendor and a lessor. (o) "Selling agent" means a listing agent who acts alone, or an agent who acts in cooperation with a listing agent, and who sells or finds and obtains a buyer for the real property, or an agent who locates property for a buyer or who finds a buyer for a property for which no listing exists and presents an offer to purchase to the seller. (p) "Subagent" means a person to whom an agent delegates agency powers as provided in Article 5 (commencing with Section 2349) of Chapter 1 of Title 9. However, "subagent" does not include an associate licensee who is acting under the supervision of an agent in a real property transaction.

**2079.14.** Listing agents and selling agents shall provide the seller and buyer in a real property transaction with a copy of the disclosure form specified in Section 2079.16, and, except as provided in subdivision (c), shall obtain a signed acknowledgment of receipt from that seller or buyer, except as provided in this section or Section 2079.15, as follows: (a) The listing agent, if any, shall provide the disclosure form to the seller prior to entering into the listing agreement. (b) The selling agent shall provide the disclosure form to the seller as soon as practicable prior to presenting the seller with an offer to purchase, unless the selling agent previously provided the seller with a copy of the disclosure form pursuant to subdivision (a). (c) Where the selling agent does not deal on a face-to-face basis with the seller, the disclosure form prepared by the selling agent may be furnished to the seller (and acknowledgment of receipt obtained for the selling agent from the seller) by the listing agent, or the selling agent may deliver the disclosure form by certified mail addressed to the seller at his or her last known address, in which case no signed acknowledgment of receipt is required. (d) The selling agent shall provide the disclosure form to the buyer as soon as practicable prior to execution of the buyer's offer to purchase, except that if the offer to purchase is not prepared by the selling agent, the selling agent shall present the disclosure form to the buyer not later than the next business day after the selling agent receives the offer to purchase from the buyer.

**2079.15.** In any circumstance in which the seller or buyer refuses to sign an acknowledgment of receipt pursuant to Section 2079.14, the agent, or an associate licensee acting for an agent, shall set forth, sign, and date a written declaration of the facts of the refusal.

**2079.16.** Reproduced on the reverse side of this form.

**2079.17.** (a) As soon as practicable, the selling agent shall disclose to the buyer and seller whether the selling agent is acting in the real property transaction exclusively as the buyer's agent, exclusively as the seller's agent, or as a dual agent representing both the buyer and the seller. This relationship shall be confirmed in the contract to purchase and sell real property or in a separate writing executed or acknowledged by the seller, the buyer, and the selling agent prior to or coincident with execution of that contract by the buyer and the seller, respectively. (b) As soon as practicable, the listing agent shall disclose to the seller whether the listing agent is acting in the real property transaction exclusively as the seller's agent, or as a dual agent representing both the buyer and seller. This relationship shall be confirmed in the contract to purchase and sell real property or in a separate writing executed or acknowledged by the seller and the listing agent prior to or coincident with the execution of that contract by the seller. (c) The confirmation required by subdivisions (a) and (b) shall be in the following form:

<b>[EXAMPLE ONLY --- DO NOT FILL OUT OR SIGN]</b>	_____ is the agent of (check one): ( ) the seller exclusively; or ( ) both the buyer and seller. (Name of Listing Agent)
	_____ is the agent of (check one): ( ) the buyer exclusively; or ( ) the seller exclusively; (Name of Selling Agent if not the same as the Listing Agent) or ( ) both the buyer and seller.

(d) The disclosures and confirmation required by this section shall be in addition to the disclosure required by Section 2079.14.

**2079.18.** No selling agent in a real property transaction may act as an agent for the buyer only, when the selling agent is also acting as the listing agent in the transaction.

**2079.19.** The payment of compensation or the obligation to pay compensation to an agent by the seller or buyer is not necessarily determinative of a particular agency relationship between an agent and the seller or buyer. A listing agent and a selling agent may agree to share any compensation or commission paid, or any right to any compensation or commission for which an obligation arises as the result of a real estate transaction, and the terms of any such agreement shall not necessarily be determinative of a particular relationship.

**2079.20.** Nothing in this article prevents an agent from selecting, as a condition of the agent's employment, a specific form of agency relationship not specifically prohibited by this article if the requirements of Section 2079.14 and Section 2079.17 are complied with.

**2079.21.** A dual agent shall not disclose to the buyer that the seller is willing to sell the property at a price less than the listing price, without the express written consent of the seller. A dual agent shall not disclose to the seller that the buyer is willing to pay a price greater than the offering price, without the express written consent of the buyer. This section does not alter in any way the duty or responsibility of a dual agent to any principal with respect to confidential information other than price.

**2079.22.** Nothing in this article precludes a listing agent from also being a selling agent, and the combination of these functions in one agent does not, of itself, make that agent a dual agent.

**2079.23.** (a) A contract between the principal and agent may be modified or altered to change the agency relationship at any time before the performance of the act which is the object of the agency with the written consent of the parties to the agency relationship. (b) A lender or an auction company retained by a lender to control aspects of a transaction of real property subject to this part, including validating the sales price, shall not require, as a condition of receiving the lender's approval of the transaction, the homeowner or listing agent to defend or indemnify the lender or auction company from any liability alleged to result from the actions of the lender or auction company. Any clause, provision, covenant, or agreement purporting to impose an obligation to defend or indemnify a lender or an auction company in violation of this subdivision is against public policy, void, and unenforceable.

**2079.24.** Nothing in this article shall be construed to either diminish the duty of disclosure owed buyers and sellers by agents and their associate licensees, subagents, and employees or to relieve agents and their associate licensees, subagents, and employees from liability for their conduct in connection with acts governed by this article or for any breach of a fiduciary duty or a duty of disclosure.



DISCLOSURE FOR LEASE  
For AIR Lease Forms  
(When Prepared by Lee & Associates®)

PREMISES: 3152 RED HILL AVE., SUITE 150, COSTA MESA, CA 92626 (the "Premises")

1. **LEGAL EFFECT.** Upon acceptance of a binding Lease ("Lease"), Lessor and Lessee both intend to have a binding legal agreement for the leasing of the Premises on the terms and conditions set forth therein. Lessor and Lessee acknowledge that Broker (as defined in the Lease) is not qualified to practice law or authorized to give legal advice or counsel as to any legal matters affecting the Lease. Broker hereby advises Lessor and Lessee to consult with their respective attorneys in connection with any questions each may have as to legal ramifications or effects of this Lease, prior to its execution.
2. **FORM OF LEASE.** The Lease is a standard form document. Broker has, at the direction of Lessor and/or Lessee, merely "filled in the blanks" based on prior discussions and/or correspondence of the parties. Lessor and Lessee each acknowledge that the Lease is delivered subject to the express condition that Broker has merely followed the instructions of the parties in preparing this document and does not assume any responsibility for its accuracy, completeness or form. Lessor and Lessee acknowledge and understand that in providing the Lease, Broker has acted to expedite this transaction on behalf of Lessor and/or Lessee and has functioned within the scope of professional ethics by doing so.
3. **CONCURRENT OFFERS.** Lessee and Lessor acknowledge and consent that Broker may represent concurrent and/or competing offers with regard to the purchase or lease of the Premises from one or more prospective buyers or lessees without further notice.
4. **NO INDEPENDENT INVESTIGATION.** Lessor and Lessee acknowledge and understand that any financial statements, information, reports or written materials of any nature whatsoever, as provided by the parties to Broker, and thereafter submitted by Broker to either Lessor and/or Lessee, are so provided without any independent investigation by Broker, and as such Broker assumes no responsibility or liability for the accuracy or validity of the same. Any verification of such submitted documents is solely and completely the responsibility of the party to whom such documents have been submitted.
5. **NO WARRANTY.** Lessor and Lessee acknowledge and understand that no warranties, recommendations or representations are or will be made by the Broker as to the accuracy, the legal sufficiency, the legal effect or the tax consequences of any of the documents submitted by Broker to Lessor and/or Lessee, or of the legal sufficiency, legal effect or tax consequences of the transactions contemplated thereby. Furthermore, Lessor and Lessee acknowledge and understand that Broker has made no representations or warranties concerning the ability of the Lessee to use the Premises as intended, the sufficiency or adequacy of the Premises for the intended use or any other matter regarding the Premises, and the parties are relying solely on their own investigations in executing the Lease.
6. **NOTICE REGARDING HAZARDOUS WASTES OR SUBSTANCES AND UNDERGROUND STORAGE TANKS.** Although Broker will disclose any actual knowledge it possesses with respect to the existence of any hazardous wastes, substances or underground storage tanks at the Premises, Broker has not made any independent investigations or obtained reports with respect thereto, except as may be described in a separate written document signed by Broker. All parties hereto acknowledge and understand that Broker makes no representations or warranties regarding the existence or nonexistence of hazardous wastes, substances or underground storage tanks at the Premises. Lessor and Lessee acknowledge that Broker has recommended that they should each contact one or more professionals, such as a civil engineer, geologist, industrial hygienist or other environmental consultants, for advice concerning the existence of hazardous wastes, substances or underground storage tanks.
7. **DISCLOSURE RESPECTING AMERICANS WITH DISABILITIES ACT.** The Americans with Disabilities Act, as well as certain state and local laws, are intended to make many business establishments equally accessible to persons with a variety of disabilities; modifications to real property may be required by such laws. Broker is not qualified to advise you as to what, if any, changes may be required now or in the future. The undersigned acknowledge that Broker has recommended that they consult attorneys and qualified design professionals for information regarding whether the Premises are in compliance with applicable law and/or whether modifications and changes are required.
8. **CORPORATE SIGNATURES.** Although there is a presumption under California law that the signature of a corporate president is adequate to bind the corporation, a California Court of Appeals in a 1998 case allowed a party to rebut the normal presumption. Therefore, if either of the parties to the Lease is a corporation, it is advisable: (i) that the Lease be signed by two officers of the corporation, i.e. the president or vice president and the secretary or chief financial officer (note: one individual signing in both the capacity of president and as secretary may not be sufficient), or (ii) that the corporation provide a duly executed corporate resolution authorizing the transaction.
9. **USE AND OCCUPANCY DISCLOSURE.** Broker recommends that Lessee hire qualified contractor(s), consultant(s) or other professional(s) to confirm and verify that the physical characteristics of the Property (including, but not limited to, building, office and land sizes, fire sprinkler capacity, electrical power and all utilities, ceiling clear height, loading door sizes and quantity, railroad service, parking spaces, heating/cooling systems, type of construction, restroom(s) number and size, year built of improvements) are to Lessee's satisfaction, and that they are adequate to accommodate Lessee's intended use. Broker also recommends that Lessee hire qualified professionals to confirm with applicable governmental agencies that the use and the zoning of the Property are acceptable for Lessee's intended use, and that Lessee will be able to obtain all permits, licenses and other approvals necessary for the intended use.
10. **SEISMIC REINFORCEMENT DISCLOSURE.** Some cities and counties have established or may be establishing minimum standards for structural seismic resistance for certain buildings constructed prior to 1933, 1976 and possibly other dates. Some structures will be required to comply with various standards set forth by the appropriate governmental agencies. Broker is not qualified to advise you as to what, if any, changes may be required now or in the future. The undersigned acknowledge that Broker has recommended that they consult a qualified architect, attorney or other consultant for information regarding this matter.
11. **MOLD DISCLOSURE.** Toxic or other molds may be present within a property in concentrations that may pose a threat to the health of humans. Toxic or other dangerous molds may or may not be visible or apparent to a potential user of the Property. In order to ascertain the nature and extent of toxic or other molds present in a property, it is necessary to conduct testing using qualified environmental expert specializing in mold inspection and analysis. Broker advises Lessee to retain the services of an environmental testing expert for this purpose.
12. **DISCLOSURE REGARDING CITY ORDINANCES.** Some cities have enacted ordinances which provide, among other matters, for car and truck parking restrictions and regulations, truck loading area requirements and maximum building sizes that can be utilized for a particular use. Additionally, some cities have imposed special taxes, such as the City of Vernon, for warehouse or partial warehouse uses. All of these restrictions and/or regulations are varied from city to city, and they are constantly changing. Broker is not qualified to advise you whether the Premises (and/or any related property) or the proposed use thereof complies with these, or any other ordinances, or whether the Premises (and/or any related property) might in the future violate these, or any other ordinances, nor is Broker qualified to advise you as to the impact thereof. Broker recommends that each party carefully review all applicable codes, regulations and ordinances affecting the Premises, and consult with their attorneys, consultants, engineers and contractors to determine whether the Premises (and/or any related property) and the proposed use is and in the future will be in compliance with same.

The undersigned acknowledge that they have received and read the above Disclosure.

Date: 8/20/2018 Date: August 13, 2018

LESSOR: MODERN DEVELOPMENT COMPANY	LESSEE: INSPIRE CHARTER SCHOOLS - SOUTH
BY: 	BY: 





## STANDARD MULTI-TENANT OFFICE LEASE - GROSS

### 1. Basic Provisions ("Basic Provisions").

1.1 **Parties.** This Lease ("Lease"), dated for reference purposes only April 9, 2021, is made by and between Cameron Brothers Construction, Co., L.P., a California limited partnership ("Lessor") and Cabrillo Point Academy, a California nonprofit public benefit corporation ("CPA") ("Lessee"), (collectively the "Parties", or individually a "Party").

1.2(a) **Premises:** That certain Portion of the Project (as defined below), commonly known as (street address, suite, city, state): 13915 Danielson Street, Suite 100 and 102, Poway, CA 92064 ("Premises"). The Premises are located in the County of San Diego, and consist of approximately 9,225 rentable square feet and approximately 7,957 useable square feet. In addition to Lessee's rights to use and occupy the Premises as hereinafter specified, Lessee shall have non-exclusive rights to the Common Areas (as defined in Paragraph 2.7 below) as hereinafter specified, but shall not have any rights to the roof, the exterior walls, the area above the dropped ceilings, or the utility raceways of the building containing the Premises ("Building") or to any other buildings in the Project. The Premises, the Building, the Common Areas, the land upon which they are located, along with all other buildings and improvements thereon, are herein collectively referred to as the "Project." The Project consists of approximately 32,105 rentable square feet. (See also Paragraph 2)

1.2(b) **Parking:** twenty(20) unreserved surface parking spaces and eleven (11) unreserved vehicle parking spaces at a monthly cost of \$0.00 per unreserved space in the garage and \$0.00 per reserved space. (See Paragraph 2.6)

1.3 **Term:** one (1) years and approximately two and a half (2.5) months ("Original Term") commencing upon substantial completion of Tenant Improvements, estimated to be April 19, 2021 ("Commencement Date") and ending June 30, 2022 ("Expiration Date"). (See also Paragraph 3)

1.4 **Early Possession:** If the Premises are available Lessee may have non-exclusive possession of the Premises commencing immediately upon Lease Execution, Lessor's receipt of monies owed in Section 1.7, and acceptance of Lessee's Certificate of Insurance. ("Early Possession Date"). (See also Paragraphs 3.2 and 3.3)

1.5 **Base Rent:** \$13,376.25 per month ("Base Rent"), payable on the first (1st) day of each month commencing May 1, 2021. (See also Paragraph 4)

☒ If this box is checked, there are provisions in this Lease for the Base Rent to be adjusted. See Paragraph 52.

1.6 **Lessee's Share of Operating Expense Increase:** twenty-eight and 73/100 percent (28.73 %) ("Lessee's Share"). In the event that that size of the Premises and/or the Project are modified during the term of this Lease, Lessor shall recalculate Lessee's Share to reflect such modification.

#### 1.7 Base Rent and Other Monies Paid Upon Execution:

(a) **Base Rent:** \$13,376.25 for the period April 19 - May 18, 2021.

(b) **Security Deposit:** \$13,837.50 ("Security Deposit"). (See also Paragraph 5)

(c) **Parking:** \$0.00 for the period N/A.

(d) **Other:** \$0.00 for N/A.

(e) **Total Due Upon Execution of this Lease:** \$27,213.75.

1.8 **Agreed Use:** General office and any other legally permitted uses compatible with a first class office building in the City of Poway, South Poway Industrial Park IP zoning. Tenant should independently verify the suitability of their use. (See also Paragraph 6)

1.9 **Base Year; Insuring Party.** The Base Year is 2021. Lessor is the "Insuring Party". (See also Paragraphs 4.2 and 8)

1.10 **Real Estate Brokers.** (See also Paragraph 15 and 25)

(a) **Representation:** Each Party acknowledges receiving a Disclosure Regarding Real Estate Agency Relationship, confirms and consents to the following agency relationships in this Lease with the following real estate brokers ("Broker(s)") and/or their agents ("Agent(s)"):

Lessor's Brokerage Firm CBRE, Inc. License No.        Is the broker of (check one): ☒ the Lessor; or ☐ both the Lessee and Lessor (dual agent).

Lessor's Agent Chris Williams License No. 01791013 is (check one): ☒ the Lessor's Agent (salesperson or broker associate); or ☐ both the Lessee's Agent and the Lessor's Agent (dual agent).

Lessee's Brokerage Firm        License No.        Is the broker of (check one): ☐ the Lessee; or ☐ both the Lessee and Lessor (dual agent).

Lessee's Agent        License No.        is (check one): ☐ the Lessee's Agent (salesperson or broker associate); or ☐ both the Lessee's Agent and the Lessor's Agent (dual agent).

(b) **Payment to Brokers.** Upon execution and delivery of this Lease by both Parties, Lessor shall pay to the Brokers the brokerage fee agreed to in a separate written agreement ~~(or if there is no such agreement, the sum of        or        % of the total Base Rent)~~ for the brokerage services rendered by the Brokers.

1.11 **Guarantor.** The obligations of the Lessee under this Lease are to be guaranteed by N/A ("Guarantor"). (See also Paragraph 37)

1.12 **Business Hours for the Building:** 8:00 a.m. to 5:00 p.m., Mondays through Fridays (except Building Holidays) and N/A a.m. to N/A p.m. on Saturdays (except Building Holidays). "Building Holidays" shall mean the dates of observation of New Year's Day, President's Day, Memorial Day, Independence Day, Labor Day, Thanksgiving Day, Christmas Day, and Martin Luther King Jr 's birthday and the day after Thanksgiving.

1.13 **Lessor Supplied Services.** Notwithstanding the provisions of Paragraph 11.1, Lessor is NOT obligated to provide the following within the Premises:

☐ Janitorial services

INITIALS

© 2019 AIR CRE. All Rights Reserved.

OFG-21.30, Revised 11-25-2019

INITIALS

Last Edited: 4/13/2021 3:54 PM

Page 1 of 18

☒ Electricity

☐ Other (specify): \_\_\_\_\_

1.14 **Attachments.** Attached hereto are the following, all of which constitute a part of this Lease:

☒ an Addendum consisting of Paragraphs 50 through 55 ;

☒ a plot plan depicting the Premises; **Exhibit A**

☒ a current set of the Rules and Regulations; **Exhibit D**

☐ a Work Letter;

☐ a janitorial schedule;

☒ other (specify): Arbitration Agreement (Paragraph 56); Exhibit B- Project Site Plan; Exhibit C - Notice of Lease Term Dates;

Exhibit E - Suite Signage, Lobby Directory Order Forms; Agency Disclosure Forms .

## 2. Premises.

2.1 **Letting.** Lessor hereby leases to Lessee, and Lessee hereby leases from Lessor, the Premises, for the term, at the rental, and upon all of the terms, covenants and conditions set forth in this Lease. While the approximate square footage of the Premises may have been used in the marketing of the Premises for purposes of comparison, the Base Rent stated herein is NOT tied to square footage and is not subject to adjustment should the actual size be determined to be different. **NOTE: Lessee is advised to verify the actual size prior to executing this Lease.**

2.2 **Condition.** Lessor shall deliver the Premises to Lessee in a clean condition on the Commencement Date or the Early Possession Date, whichever first occurs ("Start Date"), and warrants that the existing electrical, plumbing, fire sprinkler, lighting, heating, ventilating and air conditioning systems ("HVAC"), and all other items which the Lessor is obligated to construct pursuant to the Work Letter attached hereto, if any, other than those constructed by Lessee, shall be in good operating condition on said date, that the structural elements of the roof, bearing walls and foundation of the Unit shall be free of material defects, and that the Premises do not contain hazardous levels of any mold or fungi defined as toxic under applicable state or federal law. Lessor also warrants, that unless otherwise specified in writing, Lessor is unaware of (i) any recorded Notices of Default affecting the Premise; (ii) any delinquent amounts due under any loan secured by the Premises; and (iii) any bankruptcy proceeding affecting the Premises.

2.3 **Compliance.** Lessor warrants that to the best of its knowledge the improvements on the Premises and the Common Areas comply with the building codes, applicable laws, covenants or restrictions of record, regulations, and ordinances ("Applicable Requirements") that were in effect at the time that each improvement, or portion thereof, was constructed. Said warranty does not apply to the use to which Lessee will put the Premises, modifications which may be required by the Americans with Disabilities Act or any similar laws as a result of Lessee's use (see Paragraph 49), or to any Alterations or Utility Installations (as defined in Paragraph 7.3(a)) made or to be made by Lessee. **NOTE: Lessee is responsible for determining whether or not the zoning and other Applicable Requirements are appropriate for Lessee's intended use, and acknowledges that past uses of the Premises may no longer be allowed.** If the Premises do not comply with said warranty, Lessor shall, except as otherwise provided, promptly after receipt of written notice from Lessee setting forth with specificity the nature and extent of such non-compliance, rectify the same. If the Applicable Requirements are hereafter changed so as to require during the term of this Lease the construction of an addition to or an alteration of the Premises, the remediation of any Hazardous Substance, or the reinforcement or other physical modification of the Premises ("Capital Expenditure"), Lessor and Lessee shall allocate the cost of such work as follows:

(a) Subject to Paragraph 2.3(c) below, if such Capital Expenditures are required as a result of the specific and unique use of the Premises by Lessee as compared with uses by tenants in general, Lessee shall be fully responsible for the cost thereof, provided, however, that if such Capital Expenditure is required during the last 2 years of this Lease and the cost thereof exceeds 6 months' Base Rent, Lessee may instead terminate this Lease unless Lessor notifies Lessee, in writing, within 10 days after receipt of Lessee's termination notice that Lessor has elected to pay the difference between the actual cost thereof and the amount equal to 6 months' Base Rent. If Lessee elects termination, Lessee shall immediately cease the use of the Premises which requires such Capital Expenditure and deliver to Lessor written notice specifying a termination date at least 90 days thereafter. Such termination date shall, however, in no event be earlier than the last day that Lessee could legally utilize the Premises without commencing such Capital Expenditure.

(b) If such Capital Expenditure is not the result of the specific and unique use of the Premises by Lessee (such as, governmentally mandated seismic modifications), then Lessor shall pay for such Capital Expenditure and Lessee shall only be obligated to pay, each month during the remainder of the term of this Lease or any extension thereof, on the date that on which the Base Rent is due, an amount equal to 1/144th of the portion of such costs reasonably attributable to the Premises. Lessee shall pay Interest on the balance but may prepay its obligation at any time. If, however, such Capital Expenditure is required during the last 2 years of this Lease or if Lessor reasonably determines that it is not economically feasible to pay its share thereof, Lessor shall have the option to terminate this Lease upon 90 days prior written notice to Lessee unless Lessee notifies Lessor, in writing, within 10 days after receipt of Lessor's termination notice that Lessee will pay for such Capital Expenditure. If Lessor does not elect to terminate, and fails to tender its share of any such Capital Expenditure, Lessee may advance such funds and deduct same, with Interest, from Rent until Lessor's share of such costs have been fully paid. If Lessee is unable to finance Lessor's share, or if the balance of the Rent due and payable for the remainder of this Lease is not sufficient to fully reimburse Lessee on an offset basis, Lessee shall have the right to terminate this Lease upon 30 days written notice to Lessor.

(c) Notwithstanding the above, the provisions concerning Capital Expenditures are intended to apply only to non-voluntary, unexpected, and new Applicable Requirements. If the Capital Expenditures are instead triggered by Lessee as a result of an actual or proposed change in use, change in intensity of use, or modification to the Premises then, and in that event, Lessee shall either: (i) immediately cease such changed use or intensity of use and/or take such other steps as may be necessary to eliminate the requirement for such Capital Expenditure, or (ii) complete such Capital Expenditure at its own expense. Lessee shall not have any right to terminate this Lease.

2.4 **Acknowledgements.** Lessee acknowledges that: (a) it has been given an opportunity to inspect and measure the Premises, (b) Lessee has been advised by Lessor and/or Brokers to satisfy itself with respect to the size and condition of the Premises (including but not limited to the electrical, HVAC and fire sprinkler systems, security, environmental aspects, and compliance with Applicable Requirements), and their suitability for Lessee's intended use, (c) Lessee has made such investigation as it deems necessary with reference to such matters and assumes all responsibility therefor as the same relate to its occupancy of the Premises, (d) it is not relying on any representation as to the size of the Premises made by Brokers or Lessor, (e) the square footage of the Premises was not material to Lessee's decision to lease the Premises and pay the Rent stated herein, and (f) neither Lessor, Lessor's agents, nor Brokers have made any oral or written representations or warranties with respect to said matters other than as set forth in this Lease. In addition, Lessor acknowledges that: (i) Brokers have made no representations, promises or warranties concerning Lessee's ability to honor the Lease or suitability to occupy the Premises, and (ii) it is Lessor's sole responsibility to investigate the financial capability and/or suitability of all proposed tenants.

\_\_\_\_\_  
INITIALS

© 2019 AIR CRE. All Rights Reserved.

OFG-21.30, Revised 11-25-2019

\_\_\_\_\_  
INITIALS

Last Edited: 4/13/2021 3:54 PM

Page 2 of 18

2.5 **Lessee as Prior Owner/Occupant.** The warranties made by Lessor in Paragraph 2 shall be of no force or effect if immediately prior to the Start Date, Lessee was the owner or occupant of the Premises. In such event, Lessee shall be responsible for any necessary corrective work.

2.6 **Vehicle Parking.** So long as Lessee is not in default, and subject to the Rules and Regulations attached hereto, and as established by Lessor from time to time, Lessee shall be entitled to rent and use the number of parking spaces specified in Paragraph 1.2(b) at the rental rate applicable from time to time for monthly parking as set by Lessor and/or its licensee.

(a) If Lessee commits, permits or allows any of the prohibited activities described in the Lease or the rules then in effect, then Lessor shall have the right, without notice, in addition to such other rights and remedies that it may have, to remove or tow away the vehicle involved and charge the cost to Lessee, which cost shall be immediately payable upon demand by Lessor.

(b) The monthly rent per parking space specified in Paragraph 1.2(b) is subject to change upon 30 days prior written notice to Lessee. The rent for the parking is payable one month in advance prior to the first day of each calendar month.

2.7 **Common Areas - Definition.** The term "Common Areas" is defined as all areas and facilities outside the Premises and within the exterior boundary line of the Project and interior utility raceways and installations within the Premises that are provided and designated by the Lessor from time to time for the general nonexclusive use of Lessor, Lessee and other tenants of the Project and their respective employees, suppliers, shippers, customers, contractors and invitees, including, but not limited to, common entrances, lobbies, corridors, stairwells, public restrooms, elevators, parking areas, loading and unloading areas, trash areas, roadways, walkways, driveways and landscaped areas.

2.8 **Common Areas - Lessee's Rights.** Lessor grants to Lessee, for the benefit of Lessee and its employees, suppliers, shippers, contractors, customers and invitees, during the term of this Lease, the non-exclusive right to use, in common with others entitled to such use, the Common Areas as they exist from time to time, subject to any rights, powers, and privileges reserved by Lessor under the terms hereof or under the terms of any rules and regulations or restrictions governing the use of the Project. Under no circumstances shall the right herein granted to use the Common Areas be deemed to include the right to store any property, temporarily or permanently, in the Common Areas. Any such storage shall be permitted only by the prior written consent of Lessor or Lessor's designated agent, which consent may be revoked at any time. In the event that any unauthorized storage shall occur, then Lessor shall have the right, without notice, in addition to such other rights and remedies that it may have, to remove the property and charge the cost to Lessee, which cost shall be immediately payable upon demand by Lessor.

2.9 **Common Areas - Rules and Regulations.** Lessor or such other person(s) as Lessor may appoint shall have the exclusive control and management of the Common Areas and shall have the right, from time to time, to adopt, modify, amend and enforce reasonable rules and regulations ("Rules and Regulations") for the management, safety, care, and cleanliness of the grounds, the parking and unloading of vehicles and the preservation of good order, as well as for the convenience of other occupants or tenants of the Building and the Project and their invitees. The Lessee agrees to abide by and conform to all such Rules and Regulations, and shall use its best efforts to cause its employees, suppliers, shippers, customers, contractors and invitees to so abide and conform. Lessor shall not be responsible to Lessee for the noncompliance with said Rules and Regulations by other tenants of the Project.

2.10 **Common Areas - Changes.** Lessor shall have the right, in Lessor's sole discretion, from time to time:

(a) To make changes to the Common Areas, including, without limitation, changes in the location, size, shape and number of the lobbies, windows, stairways, air shafts, elevators, escalators, restrooms, driveways, entrances, parking spaces, parking areas, loading and unloading areas, ingress, egress, direction of traffic, landscaped areas, walkways and utility raceways;

(b) To close temporarily any of the Common Areas for maintenance purposes so long as reasonable access to the Premises remains available;

(c) To designate other land outside the boundaries of the Project to be a part of the Common Areas;

(d) To add additional buildings and improvements to the Common Areas;

(e) To use the Common Areas while engaged in making additional improvements, repairs or alterations to the Project, or any portion thereof; and

(f) To do and perform such other acts and make such other changes in, to or with respect to the Common Areas and Project as Lessor may, in the exercise of sound business judgment, deem to be appropriate.

### 3. Term.

3.1 **Term.** The Commencement Date, Expiration Date and Original Term of this Lease are as specified in Paragraph 1.3.

3.2 **Early Possession.** Any provision herein granting Lessee Early Possession of the Premises is subject to and conditioned upon the Premises being available for such possession prior to the Commencement Date. Any grant of Early Possession only conveys a non-exclusive right to occupy the Premises. If Lessee totally or partially occupies the Premises prior to the Commencement Date, the obligation to pay Base Rent shall be abated for the period of such Early Possession. All other terms of this Lease (including but not limited to the obligations to pay Lessee's Share of the Operating Expense Increase) shall be in effect during such period. Any such Early Possession shall not affect the Expiration Date.

3.3 **Delay In Possession.** Lessor agrees to use its best commercially reasonable efforts to deliver possession of the Premises to Lessee by the Commencement Date. If, despite said efforts, Lessor is unable to deliver possession by such date, Lessor shall not be subject to any liability therefor, nor shall such failure affect the validity of this Lease or change the Expiration Date. Lessee shall not, however, be obligated to pay Rent or perform its other obligations until Lessor delivers possession of the Premises and any period of rent abatement that Lessee would otherwise have enjoyed shall run from the date of delivery of possession and continue for a period equal to what Lessee would otherwise have enjoyed under the terms hereof, but minus any days of delay caused by the acts or omissions of Lessee. If possession is not delivered within 60 days after the Commencement Date, as the same may be extended under the terms of any Work Letter executed by Parties, Lessee may, at its option, by notice in writing within 10 days after the end of such 60 day period, cancel this Lease, in which event the Parties shall be discharged from all obligations hereunder. If such written notice is not received by Lessor within said 10 day period, Lessee's right to cancel shall terminate. If possession of the Premises is not delivered within 120 days after the Commencement Date, this Lease shall terminate unless other agreements are reached between Lessor and Lessee, in writing.

3.4 **Lessee Compliance.** Lessor shall not be required to deliver possession of the Premises to Lessee until Lessee complies with its obligation to provide evidence of insurance (Paragraph 8.5). Pending delivery of such evidence, Lessee shall be required to perform all of its obligations under this Lease from and after the Start Date, including the payment of Rent, notwithstanding Lessor's election to withhold possession pending receipt of such evidence of insurance. Further, if Lessee is required to perform any other conditions prior to or concurrent with the Start Date, the Start Date shall occur but Lessor may elect to withhold possession until such conditions are satisfied.

### 4. Rent.

4.1 **Rent Defined.** All monetary obligations of Lessee to Lessor under the terms of this Lease (except for the Security Deposit) are deemed to be rent ("Rent").

4.2 **Operating Expense Increase.** Lessee shall pay to Lessor during the term hereof, in addition to the Base Rent, Lessee's Share of the amount by which all Operating Expenses for each Comparison Year exceeds the amount of all Operating Expenses for the Base Year, such excess being hereinafter referred to as the "Operating Expense Increase", in accordance with the following provisions:

(a) "Base Year" is as specified in Paragraph 1.9.

INITIALS

© 2019 AIR CRE. All Rights Reserved.

OFG-21.30, Revised 11-25-2019

INITIALS

Last Edited: 4/13/2021 3:54 PM

Page 3 of 18

(b) "**Comparison Year**" is defined as each calendar year during the term of this Lease subsequent to the Base Year; provided, however, Lessee shall have no obligation to pay a share of the Operating Expense Increase applicable to the first 12 months of the Lease Term (other than such as are mandated by a governmental authority, as to which government mandated expenses Lessee shall pay Lessee's Share, notwithstanding they occur during the first twelve (12) months). Lessee's Share of the Operating Expense Increase for the first and last Comparison Years of the Lease Term shall be prorated according to that portion of such Comparison Year as to which Lessee is responsible for a share of such increase.

(c) The following costs relating to the ownership and operation of the Project, calculated as if the Project was at least 95% occupied, are defined as "**Operating Expenses**":

(i) Costs relating to the operation, repair, and maintenance in neat, clean, safe, good order and condition, but not the replacement (see subparagraph (g)), of the following:

(aa) The Common Areas, including their surfaces, coverings, decorative items, carpets, drapes and window coverings, and including parking areas, loading and unloading areas, trash areas, roadways, sidewalks, walkways, stairways, parkways, driveways, landscaped areas, striping, bumpers, irrigation systems, Common Area lighting facilities, building exteriors and roofs, fences and gates;

(bb) All heating, air conditioning, plumbing, electrical systems, life safety equipment, communication systems and other equipment used in common by, or for the benefit of, tenants or occupants of the Project, including elevators and escalators, tenant directories, fire detection systems including sprinkler system maintenance and repair.

(cc) All other areas and improvements that are within the exterior boundaries of the Project but outside of the Premises and/or any other space occupied by a tenant.

(ii) The cost of trash disposal, janitorial and security services, pest control services, and the costs of any environmental inspections;

(iii) The cost of any other service to be provided by Lessor that is elsewhere in this Lease stated to be an "Operating Expense";

(iv) The cost of the premiums for the insurance policies maintained by Lessor pursuant to paragraph 8 and any deductible portion of an insured loss concerning the Building or the Common Areas;

(v) The amount of the Real Property Taxes payable by Lessor pursuant to paragraph 10;

(vi) The cost of water, sewer, gas, electricity, and other publicly mandated services not separately metered;

(vii) Labor, salaries, and applicable fringe benefits and costs, materials, supplies and tools, used in maintaining and/or cleaning the Project and accounting and management fees attributable to the operation of the Project;

(viii) The cost of any capital improvement to the Building or the Project not covered under the provisions of Paragraph 2.3 provided; however, that Lessor shall allocate the cost of any such capital improvement over a 12 year period and Lessee shall not be required to pay more than Lessee's Share of 1/144th of the cost of such Capital Expenditure in any given month;

(ix) The cost to replace equipment or improvements that have a useful life for accounting purposes of 5 years or less.

(x) Reserves set aside for maintenance, repair and/or replacement of Common Area improvements and equipment.

(d) Any item of Operating Expense that is specifically attributable to the Premises, the Building or to any other building in the Project or to the operation, repair and maintenance thereof, shall be allocated entirely to such Premises, Building, or other building. However, any such item that is not specifically attributable to the Building or to any other building or to the operation, repair and maintenance thereof, shall be equitably allocated by Lessor to all buildings in the Project.

(e) The inclusion of the improvements, facilities and services set forth in Subparagraph 4.2(c) shall not be deemed to impose an obligation upon Lessor to either have said improvements or facilities or to provide those services unless the Project already has the same, Lessor already provides the services, or Lessor has agreed elsewhere in this Lease to provide the same or some of them.

(f) Lessee's Share of Operating Expense Increase is payable monthly on the same day as the Base Rent is due hereunder. The amount of such payments shall be based on Lessor's estimate of the Operating Expense Expenses. Within 60 days after written request (but not more than once each year) Lessor shall deliver to Lessee a reasonably detailed statement showing Lessee's Share of the actual Common Area Operating Expenses for the preceding year. If Lessee's payments during such Year exceed Lessee's Share, Lessee shall credit the amount of such over-payment against Lessee's future payments. If Lessee's payments during such Year were less than Lessee's Share, Lessee shall pay to Lessor the amount of the deficiency within 10 days after delivery by Lessor to Lessee of said statement. Lessor and Lessee shall forthwith adjust between them by cash payment any balance determined to exist with respect to that portion of the last Comparison Year for which Lessee is responsible as to Operating Expense Increases, notwithstanding that the Lease term may have terminated before the end of such Comparison Year.

(g) Operating Expenses shall not include the costs of replacement for equipment or capital components such as the roof (but not the roof membrane being a built up roof), foundations, exterior walls or a Common Area capital improvement, such as the parking lot paving, elevators, fences that have a useful life for accounting purposes of 5 years or more.

(h) Operating Expenses shall not include any expenses paid by any tenant directly to third parties, or as to which Lessor is otherwise reimbursed by any third party, other tenant, or by insurance proceeds.

**4.3 Payment.** Lessee shall cause payment of Rent to be received by Lessor in lawful money of the United States on or before the day on which it is due, without offset or deduction (except as specifically permitted in this Lease). All monetary amounts shall be rounded to the nearest whole dollar. In the event that any invoice prepared by Lessor is inaccurate such inaccuracy shall not constitute a waiver and Lessee shall be obligated to pay the amount set forth in this Lease. Rent for any period during the term hereof which is for less than one full calendar month shall be prorated based upon the actual number of days of said month. Payment of Rent shall be made to Lessor at its address stated herein or to such other persons or place as Lessor may from time to time designate in writing. Acceptance of a payment which is less than the amount then due shall not be a waiver of Lessor's rights to the balance of such Rent, regardless of Lessor's endorsement of any check so stating. In the event that any check, draft, or other instrument of payment given by Lessee to Lessor is dishonored for any reason, Lessee agrees to pay to Lessor the sum of \$25 in addition to any Late Charge and Lessor, at its option, may require all future Rent be paid by cashier's check. Payments will be applied first to accrued late charges and attorney's fees, second to accrued interest, then to Base Rent and Common Area Operating Expenses, and any remaining amount to any other outstanding charges or costs.

**5. Security Deposit.** Lessee shall deposit with Lessor upon execution hereof the Security Deposit as security for Lessee's faithful performance of its obligations under this Lease. If Lessee fails to pay Rent, or otherwise Defaults under this Lease, Lessor may use, apply or retain all or any portion of said Security Deposit for the payment of any amount already due Lessor, for Rents which will be due in the future, and/or to reimburse or compensate Lessor for any liability, expense, loss or damage which Lessor may suffer or incur by reason thereof. If Lessor uses or applies all or any portion of the Security Deposit, Lessee shall within 10 days after written request therefor deposit monies with Lessor sufficient to restore said Security Deposit to the full amount required by this Lease. If the Base Rent increases during the term of this Lease, Lessee shall, upon written request from Lessor, deposit additional monies with Lessor so that the total amount of the Security Deposit shall at all times bear the same proportion to the increased Base Rent as the initial Security Deposit bore to the initial Base Rent. Should the Agreed Use be amended to accommodate a material change in the business of Lessee or to accommodate a sublessee or assignee, Lessor shall have the right to increase the Security Deposit

INITIALS

© 2019 AIR CRE. All Rights Reserved.

OFG-21.30, Revised 11-25-2019

INITIALS

Last Edited: 4/13/2021 3:54 PM

Page 4 of 18

to the extent necessary, in Lessor's reasonable judgment, to account for any increased wear and tear that the Premises may suffer as a result thereof. If a change in control of Lessee occurs during this Lease and following such change the financial condition of Lessee is, in Lessor's reasonable judgment, significantly reduced, Lessee shall deposit such additional monies with Lessor as shall be sufficient to cause the Security Deposit to be at a commercially reasonable level based on such change in financial condition. Lessor shall not be required to keep the Security Deposit separate from its general accounts. Within 90 days after the expiration or termination of this Lease, Lessor shall return that portion of the Security Deposit not used or applied by Lessor. Lessor shall upon written request provide Lessee with an accounting showing how that portion of the Security Deposit that was not returned was applied. No part of the Security Deposit shall be considered to be held in trust, to bear interest or to be prepayment for any monies to be paid by Lessee under this Lease. THE SECURITY DEPOSIT SHALL NOT BE USED BY LESSEE IN LIEU OF PAYMENT OF THE LAST MONTH'S RENT.

## **6. Use.**

**6.1 Use.** Lessee shall use and occupy the Premises only for the Agreed Use, or any other legal use which is reasonably comparable thereto, and for no other purpose. Lessee shall not use or permit the use of the Premises in a manner that is unlawful, creates damage, waste or a nuisance, or that disturbs occupants of or causes damage to neighboring premises or properties. Other than guide, signal and seeing eye dogs, Lessee shall not keep or allow in the Premises any pets, animals, birds, fish, or reptiles. Lessor shall not unreasonably withhold or delay its consent to any written request for a modification of the Agreed Use, so long as the same will not impair the structural integrity of the improvements of the Building, will not adversely affect the mechanical, electrical, HVAC, and other systems of the Building, and/or will not affect the exterior appearance of the Building. If Lessor elects to withhold consent, Lessor shall within 7 days after such request give written notification of same, which notice shall include an explanation of Lessor's objections to the change in the Agreed Use.

### **6.2 Hazardous Substances.**

(a) **Reportable Uses Require Consent.** The term "**Hazardous Substance**" as used in this Lease shall mean any product, substance, or waste whose presence, use, manufacture, disposal, transportation, or release, either by itself or in combination with other materials expected to be on the Premises, is either: (i) potentially injurious to the public health, safety or welfare, the environment or the Premises, (ii) regulated or monitored by any governmental authority, or (iii) a basis for potential liability of Lessor to any governmental agency or third party under any applicable statute or common law theory. Hazardous Substances shall include, but not be limited to, hydrocarbons, petroleum, gasoline, and/or crude oil or any products, byproducts or fractions thereof. Lessee shall not engage in any activity in or on the Premises which constitutes a Reportable Use of Hazardous Substances without the express prior written consent of Lessor and timely compliance (at Lessee's expense) with all Applicable Requirements. "**Reportable Use**" shall mean (i) the installation or use of any above or below ground storage tank, (ii) the generation, possession, storage, use, transportation, or disposal of a Hazardous Substance that requires a permit from, or with respect to which a report, notice, registration or business plan is required to be filed with, any governmental authority, and/or (iii) the presence at the Premises of a Hazardous Substance with respect to which any Applicable Requirements requires that a notice be given to persons entering or occupying the Premises or neighboring properties. Notwithstanding the foregoing, Lessee may use any ordinary and customary materials reasonably required to be used in the normal course of the Agreed Use such as ordinary office supplies (copier toner, liquid paper, glue, etc.) and common household cleaning materials, so long as such use is in compliance with all Applicable Requirements, is not a Reportable Use, and does not expose the Premises or neighboring property to any meaningful risk of contamination or damage or expose Lessor to any liability therefor. In addition, Lessor may condition its consent to any Reportable Use upon receiving such additional assurances as Lessor reasonably deems necessary to protect itself, the public, the Premises and/or the environment against damage, contamination, injury and/or liability, including, but not limited to, the installation (and removal on or before Lease expiration or termination) of protective modifications (such as concrete encasements) and/or increasing the Security Deposit.

(b) **Duty to Inform Lessor.** If Lessee knows, or has reasonable cause to believe, that a Hazardous Substance has come to be located in, on, under or about the Premises, other than as previously consented to by Lessor, Lessee shall immediately give written notice of such fact to Lessor, and provide Lessor with a copy of any report, notice, claim or other documentation which it has concerning the presence of such Hazardous Substance.

(c) **Lessee Remediation.** Lessee shall not cause or permit any Hazardous Substance to be spilled or released in, on, under, or about the Premises (including through the plumbing or sanitary sewer system) and shall promptly, at Lessee's expense, comply with all Applicable Requirements and take all investigatory and/or remedial action reasonably recommended, whether or not formally ordered or required, for the cleanup of any contamination of, and for the maintenance, security and/or monitoring of the Premises or neighboring properties, that was caused or materially contributed to by Lessee, or pertaining to or involving any Hazardous Substance brought onto the Premises during the term of this Lease, by or for Lessee, or any third party.

(d) **Lessee Indemnification.** Lessee shall indemnify, defend and hold Lessor, its agents, employees, lenders and ground lessor, if any, harmless from and against any and all loss of rents and/or damages, liabilities, judgments, claims, expenses, penalties, and attorneys' and consultants' fees arising out of or involving any Hazardous Substance brought onto the Premises by or for Lessee, or any third party (provided, however, that Lessee shall have no liability under this Lease with respect to underground migration of any Hazardous Substance under the Premises from areas outside of the Project not caused or contributed to by Lessee). Lessee's obligations shall include, but not be limited to, the effects of any contamination or injury to person, property or the environment created or suffered by Lessee, and the cost of investigation, removal, remediation, restoration and/or abatement, and shall survive the expiration or termination of this Lease. No termination, cancellation or release agreement entered into by Lessor and Lessee shall release Lessee from its obligations under this Lease with respect to Hazardous Substances, unless specifically so agreed by Lessor in writing at the time of such agreement.

(e) **Lessor Indemnification.** Except as otherwise provided in paragraph 8.7, Lessor and its successors and assigns shall indemnify, defend, reimburse and hold Lessee, its employees and lenders, harmless from and against any and all environmental damages, including the cost of remediation, which result from Hazardous Substances which existed on the Premises prior to Lessee's occupancy or which are caused by the gross negligence or willful misconduct of Lessor, its agents or employees. Lessor's obligations, as and when required by the Applicable Requirements, shall include, but not be limited to, the cost of investigation, removal, remediation, restoration and/or abatement, and shall survive the expiration or termination of this Lease.

(f) **Investigations and Remediations.** Lessor shall retain the responsibility and pay for any investigations or remediation measures required by governmental entities having jurisdiction with respect to the existence of Hazardous Substances on the Premises prior to Lessee's occupancy, unless such remediation measure is required as a result of Lessee's use (including "Alterations", as defined in paragraph 7.3(a) below) of the Premises, in which event Lessee shall be responsible for such payment. Lessee shall cooperate fully in any such activities at the request of Lessor, including allowing Lessor and Lessor's agents to have reasonable access to the Premises at reasonable times in order to carry out Lessor's investigative and remedial responsibilities.

(g) **Lessor Termination Option.** If a Hazardous Substance Condition (see Paragraph 9.1(e)) occurs during the term of this Lease, unless Lessee is legally responsible therefor (in which case Lessee shall make the investigation and remediation thereof required by the Applicable Requirements and this Lease shall continue in full force and effect, but subject to Lessor's rights under Paragraph 6.2(d) and Paragraph 13), Lessor may, at Lessor's option, either (i) investigate and remediate such Hazardous Substance Condition, if required, as soon as reasonably possible at Lessor's expense, in which event this Lease shall continue in full force and effect, or (ii) if the estimated cost to remediate such condition exceeds 12 times the then monthly Base Rent or \$100,000, whichever is greater, give written notice to Lessee, within 30 days after receipt by Lessor of knowledge of the occurrence of such Hazardous Substance Condition, of Lessor's desire to terminate this Lease as of the date 60 days following the date of such notice. In the event Lessor elects to give a termination notice, Lessee may, within 10 days thereafter, give written notice to Lessor of Lessee's commitment to pay the amount by which the cost of the remediation of such Hazardous Substance Condition exceeds an amount equal to 12 times the then

INITIALS

© 2019 AIR CRE. All Rights Reserved.

OFG-21.30, Revised 11-25-2019

INITIALS

Last Edited: 4/13/2021 3:54 PM

Page 5 of 18

monthly Base Rent or \$100,000, whichever is greater. Lessee shall provide Lessor with said funds or satisfactory assurance thereof within 30 days following such commitment. In such event, this Lease shall continue in full force and effect, and Lessor shall proceed to make such remediation as soon as reasonably possible after the required funds are available. If Lessee does not give such notice and provide the required funds or assurance thereof within the time provided, this Lease shall terminate as of the date specified in Lessor's notice of termination.

**6.3 Lessee's Compliance with Applicable Requirements.** Except as otherwise provided in this Lease, Lessee shall, at Lessee's sole expense, fully, diligently and in a timely manner, materially comply with all Applicable Requirements, the requirements of any applicable fire insurance underwriter or rating bureau, and the recommendations of Lessor's engineers and/or consultants which relate in any manner to the Premises, without regard to whether said Applicable Requirements are now in effect or become effective after the Start Date. Lessee shall, within 10 days after receipt of Lessor's written request, provide Lessor with copies of all permits and other documents, and other information evidencing Lessee's compliance with any Applicable Requirements specified by Lessor, and shall immediately upon receipt, notify Lessor in writing (with copies of any documents involved) of any threatened or actual claim, notice, citation, warning, complaint or report pertaining to or involving the failure of Lessee or the Premises to comply with any Applicable Requirements. Likewise, Lessee shall immediately give written notice to Lessor of: (i) any water damage to the Premises and any suspected seepage, pooling, dampness or other condition conducive to the production of mold; or (ii) any mustiness or other odors that might indicate the presence of mold in the Premises.

**6.4 Inspection; Compliance.** Lessor and Lessor's "Lender" (as defined in Paragraph 30) and consultants authorized by Lessor shall have the right to enter into Premises at any time, in the case of an emergency, and otherwise at reasonable times, after reasonable notice, for the purpose of inspecting and/or testing the condition of the Premises and/or for verifying compliance by Lessee with this Lease. The cost of any such inspections shall be paid by Lessor, unless a violation of Applicable Requirements, or a Hazardous Substance Condition (see Paragraph 9.1e) is found to exist or be imminent, or the inspection is requested or ordered by a governmental authority. In such case, Lessee shall upon request reimburse Lessor for the cost of such inspection, so long as such inspection is reasonably related to the violation or contamination. In addition, Lessee shall provide copies of all relevant material safety data sheets (MSDS) to Lessor within 10 days of the receipt of written request therefor. Lessee acknowledges that any failure on its part to allow such inspections or testing will expose Lessor to risks and potentially cause Lessor to incur costs not contemplated by this Lease, the extent of which will be extremely difficult to ascertain. Accordingly, should the Lessee fail to allow such inspections and/or testing in a timely fashion the Base Rent shall be automatically increased, without any requirement for notice to Lessee, by an amount equal to 10% of the then existing Base Rent or \$100, whichever is greater for the remainder to the Lease. The Parties agree that such increase in Base Rent represents fair and reasonable compensation for the additional risk/costs that Lessor will incur by reason of Lessee's failure to allow such inspection and/or testing. Such increase in Base Rent shall in no event constitute a waiver of Lessee's Default or Breach with respect to such failure nor prevent the exercise of any of the other rights and remedies granted hereunder.

## **7. Maintenance; Repairs; Utility Installations; Trade Fixtures and Alterations.**

**7.1 Lessee's Obligations.** Notwithstanding Lessor's obligation to keep the Premises in good condition and repair, Lessee shall be responsible for payment of the cost thereof to Lessor as additional rent for that portion of the cost of any maintenance and repair of the Premises, or any equipment (wherever located) that serves only Lessee or the Premises, to the extent such cost is attributable to abuse or misuse. In addition, Lessee rather than the Lessor shall be responsible for the cost of painting, repairing or replacing wall coverings, and to repair or replace any similar improvements within the Premises. Lessor may, at its option, upon reasonable notice, elect to have Lessee perform any particular such maintenance or repairs the cost of which is otherwise Lessee's responsibility hereunder."

**7.2 Lessor's Obligations.** Subject to the provisions of Paragraphs 2.2 (Condition), 2.3 (Compliance), 4.2 (Operating Expenses), 6 (Use), 7.1 (Lessee's Obligations), 9 (Damage or Destruction) and 14 (Condemnation), Lessor, subject to reimbursement pursuant to Paragraph 4.2, shall keep in good order, condition and repair the foundations, exterior walls, structural condition of interior bearing walls, exterior roof, fire sprinkler system, fire alarm and/or smoke detection systems, fire hydrants, and the Common Areas.

### **7.3 Utility Installations; Trade Fixtures; Alterations.**

(a) **Definitions.** The term "Utility Installations" refers to all floor and window coverings, air lines, vacuum lines, power panels, electrical distribution, security and fire protection systems, communication cabling, lighting fixtures, HVAC equipment, and plumbing in or on the Premises. The term "Trade Fixtures" shall mean Lessee's machinery and equipment that can be removed without doing material damage to the Premises. The term "Alterations" shall mean any modification of the improvements, other than Utility Installations or Trade Fixtures, whether by addition or deletion. "Lessee Owned Alterations and/or Utility Installations" are defined as Alterations and/or Utility Installations made by Lessee that are not yet owned by Lessor pursuant to Paragraph 7.4(a).

(b) **Consent.** Lessee shall not make any Alterations or Utility Installations to the Premises without Lessor's prior written consent. Lessee may, however, make non-structural Alterations or Utility Installations to the interior of the Premises (excluding the roof) without such consent but upon notice to Lessor, as long as they are not visible from the outside, do not involve puncturing, relocating or removing the roof, ceilings, floors or any existing walls, will not affect the electrical, plumbing, HVAC, and/or life safety systems, do not trigger the requirement for additional modifications and/or improvements to the Premises resulting from Applicable Requirements, such as compliance with Title 24, and the cumulative cost thereof during this Lease as extended does not exceed \$2000. Notwithstanding the foregoing, Lessee shall not make or permit any roof penetrations and/or install anything on the roof without the prior written approval of Lessor. Lessor may, as a precondition to granting such approval, require Lessee to utilize a contractor chosen and/or approved by Lessor. Any Alterations or Utility Installations that Lessee shall desire to make and which require the consent of the Lessor shall be presented to Lessor in written form with detailed plans. Consent shall be deemed conditioned upon Lessee's: (i) acquiring all applicable governmental permits, (ii) furnishing Lessor with copies of both the permits and the plans and specifications prior to commencement of the work, and (iii) compliance with all conditions of said permits and other Applicable Requirements in a prompt and expeditious manner. Any Alterations or Utility Installations shall be performed in a workmanlike manner with good and sufficient materials. Lessee shall promptly upon completion furnish Lessor with as-built plans and specifications. For work which costs an amount in excess of one month's Base Rent, Lessor may condition its consent upon Lessee providing a lien and completion bond in an amount equal to 150% of the estimated cost of such Alteration or Utility Installation and/or upon Lessee's posting an additional Security Deposit with Lessor.

(c) **Liens; Bonds.** Lessee shall pay, when due, all claims for labor or materials furnished or alleged to have been furnished to or for Lessee at or for use on the Premises, which claims are or may be secured by any mechanic's or materialmen's lien against the Premises or any interest therein. Lessee shall give Lessor not less than 10 days notice prior to the commencement of any work in, on or about the Premises, and Lessor shall have the right to post notices of non-responsibility. If Lessee shall contest the validity of any such lien, claim or demand, then Lessee shall, at its sole expense defend and protect itself, Lessor and the Premises against the same and shall pay and satisfy any such adverse judgment that may be rendered thereon before the enforcement thereof. If Lessor shall require, Lessee shall furnish a surety bond in an amount equal to 150% of the amount of such contested lien, claim or demand, indemnifying Lessor against liability for the same. If Lessor elects to participate in any such action, Lessee shall pay Lessor's attorneys' fees and costs.

### **7.4 Ownership; Removal; Surrender; and Restoration.**

(a) **Ownership.** Subject to Lessor's right to require removal or elect ownership as hereinafter provided, all Alterations and Utility Installations made by Lessee shall be the property of Lessee, but considered a part of the Premises. Lessor may, at any time, elect in writing to be the owner of all or any specified part of the Lessee Owned Alterations and Utility Installations. Unless otherwise instructed per paragraph 7.4(b) hereof, all Lessee Owned Alterations and Utility Installations

---

INITIALS

© 2019 AIR CRE. All Rights Reserved.

OFG-21.30, Revised 11-25-2019

---

INITIALS

Last Edited: 4/13/2021 3:54 PM

Page 6 of 18

shall, at the expiration or termination of this Lease, become the property of Lessor and be surrendered by Lessee with the Premises.

(b) **Removal.** By delivery to Lessee of written notice from Lessor not earlier than 90 and not later than 30 days prior to the end of the term of this Lease, Lessor may require that any or all Lessee Owned Alterations or Utility Installations be removed by the expiration or termination of this Lease. Lessor may require the removal at any time of all or any part of any Lessee Owned Alterations or Utility Installations made without the required consent.

(c) **Surrender; Restoration.** Lessee shall surrender the Premises by the Expiration Date or any earlier termination date, with all of the improvements, parts and surfaces thereof clean and free of debris, and in good operating order, condition and state of repair, ordinary wear and tear excepted. "Ordinary wear and tear" shall not include any damage or deterioration that would have been prevented by good maintenance practice. Notwithstanding the foregoing, if the Lessee occupies the Premises for 12 months or less, then Lessee shall surrender the Premises in the same condition as delivered to Lessee on the Start Date with NO allowance for ordinary wear and tear. Lessee shall repair any damage occasioned by the installation, maintenance or removal of Trade Fixtures, Lessee owned Alterations and/or Utility Installations, furnishings, and equipment as well as the removal of any storage tank installed by or for Lessee. Lessee shall also remove from the Premises any and all Hazardous Substances brought onto the Premises by or for Lessee, or any third party (except Hazardous Substances which were deposited via underground migration from areas outside of the Premises) to the level specified in Applicable Requirements. Trade Fixtures shall remain the property of Lessee and shall be removed by Lessee. Any personal property of Lessee not removed on or before the Expiration Date or any earlier termination date shall be deemed to have been abandoned by Lessee and may be disposed of or retained by Lessor as Lessor may desire. The failure by Lessee to timely vacate the Premises pursuant to this Paragraph 7.4(c) without the express written consent of Lessor shall constitute a holdover under the provisions of Paragraph 26 below.

## **8. Insurance; Indemnity.**

8.1 **Insurance Premiums.** The cost of the premiums for the insurance policies maintained by Lessor pursuant to paragraph 8 are included as Operating Expenses (see paragraph 4.2 (c)(iv)). Said costs shall include increases in the premiums resulting from additional coverage related to requirements of the holder of a mortgage or deed of trust covering the Premises, Building and/or Project, increased valuation of the Premises, Building and/or Project, and/or a general premium rate increase. Said costs shall not, however, include any premium increases resulting from the nature of the occupancy of any other tenant of the Building. If the Project was not insured for the entirety of the Base Year, then the base premium shall be the lowest annual premium reasonably obtainable for the required insurance as of the Start Date, assuming the most nominal use possible of the Building and/or Project. In no event, however, shall Lessee be responsible for any portion of the premium cost attributable to liability insurance coverage in excess of \$2,000,000 procured under Paragraph 8.2(b).

### **8.2 Liability Insurance.**

(a) **Carried by Lessee.** Lessee shall obtain and keep in force a Commercial General Liability policy of insurance protecting Lessee and Lessor as an additional insured against claims for bodily injury, personal injury and property damage based upon or arising out of the ownership, use, occupancy or maintenance of the Premises and all areas appurtenant thereto. Such insurance shall be on an occurrence basis providing single limit coverage in an amount not less than \$1,000,000 per occurrence with an annual aggregate of not less than \$2,000,000. Lessee shall add Lessor as an additional insured by means of an endorsement at least as broad as the Insurance Service Organization's "Additional Insured-Managers or Lessors of Premises" Endorsement and coverage shall also be extended to include damage caused by heat, smoke or fumes from a hostile fire. The policy shall not contain any intra-insured exclusions as between insured persons or organizations, but shall include coverage for liability assumed under this Lease as an "insured contract" for the performance of Lessee's indemnity obligations under this Lease. The limits of said insurance shall not, however, limit the liability of Lessee nor relieve Lessee of any obligation hereunder. Lessee shall provide an endorsement on its liability policy(ies) which provides that its insurance shall be primary to and not contributory with any similar insurance carried by Lessor, whose insurance shall be considered excess insurance only.

(b) **Carried by Lessor.** Lessor shall maintain liability insurance as described in Paragraph 8.2(a), in addition to, and not in lieu of, the insurance required to be maintained by Lessee. Lessee shall not be named as an additional insured therein.

### **8.3 Property Insurance - Building, Improvements and Rental Value.**

(a) **Building and Improvements.** Lessor shall obtain and keep in force a policy or policies of insurance in the name of Lessor, with loss payable to Lessor, any ground-lessor, and to any Lender insuring loss or damage to the Building and/or Project. The amount of such insurance shall be equal to the full insurable replacement cost of the Building and/or Project, as the same shall exist from time to time, or the amount required by any Lender, but in no event more than the commercially reasonable and available insurable value thereof. Lessee Owned Alterations and Utility Installations, Trade Fixtures, and Lessee's personal property shall be insured by Lessee not by Lessor. If the coverage is available and commercially appropriate, such policy or policies shall insure against all risks of direct physical loss or damage (except the perils of flood and/or earthquake unless required by a Lender), including coverage for debris removal and the enforcement of any Applicable Requirements requiring the upgrading, demolition, reconstruction or replacement of any portion of the Premises as the result of a covered loss. Said policy or policies shall also contain an agreed valuation provision in lieu of any coinsurance clause, waiver of subrogation, and inflation guard protection causing an increase in the annual property insurance coverage amount by a factor of not less than the adjusted U.S. Department of Labor Consumer Price Index for All Urban Consumers for the city nearest to where the Premises are located. If such insurance coverage has a deductible clause, the deductible amount shall not exceed \$5,000 per occurrence.

(b) **Rental Value.** Lessor shall also obtain and keep in force a policy or policies in the name of Lessor with loss payable to Lessor and any Lender, insuring the loss of the full Rent for one year with an extended period of indemnity for an additional 180 days ("Rental Value insurance"). Said insurance shall contain an agreed valuation provision in lieu of any coinsurance clause, and the amount of coverage shall be adjusted annually to reflect the projected Rent otherwise payable by Lessee, for the next 12 month period.

(c) **Adjacent Premises.** Lessee shall pay for any increase in the premiums for the property insurance of the Building and for the Common Areas or other buildings in the Project if said increase is caused by Lessee's acts, omissions, use or occupancy of the Premises.

(d) **Lessee's Improvements.** Since Lessor is the Insuring Party, Lessor shall not be required to insure Lessee Owned Alterations and Utility Installations unless the item in question has become the property of Lessor under the terms of this Lease.

### **8.4 Lessee's Property; Business Interruption Insurance; Worker's Compensation Insurance.**

(a) **Property Damage.** Lessee shall obtain and maintain insurance coverage on all of Lessee's personal property, Trade Fixtures, and Lessee Owned Alterations and Utility Installations. Such insurance shall be full replacement cost coverage with a deductible of not to exceed \$1,000 per occurrence. The proceeds from any such insurance shall be used by Lessee for the replacement of personal property, Trade Fixtures and Lessee Owned Alterations and Utility Installations.

(b) **Worker's Compensation Insurance.** Lessee shall obtain and maintain Worker's Compensation Insurance in such amount as may be required by Applicable Requirements. Such policy shall include a "Waiver of Subrogation" endorsement. Lessee shall provide Lessor with a copy of such endorsement along with the certificate of insurance or copy of the policy required by paragraph 8.5.

(c) **Business Interruption.** Lessee shall obtain and maintain loss of income and extra expense insurance in amounts as will reimburse Lessee for direct or indirect loss of earnings attributable to all perils commonly insured against by prudent lessees in the business of Lessee or attributable to prevention of access to the Premises as a result of such perils.

(d) **No Representation of Adequate Coverage.** Lessor makes no representation that the limits or forms of coverage of insurance specified herein are adequate to cover Lessee's property, business operations or obligations under this Lease.

\_\_\_\_\_  
INITIALS

© 2019 AIR CRE. All Rights Reserved.

OFG-21.30, Revised 11-25-2019

\_\_\_\_\_  
INITIALS

Last Edited: 4/13/2021 3:54 PM

Page 7 of 18



**8.5 Insurance Policies.** Insurance required herein shall be by companies maintaining during the policy term a "General Policyholders Rating" of at least A-, VII, as set forth in the most current issue of "Best's Insurance Guide", or such other rating as may be required by a Lender. Lessee shall not do or permit to be done anything which invalidates the required insurance policies. Lessee shall, prior to the Start Date, deliver to Lessor certified copies of policies of such insurance or certificates with copies of the required endorsements evidencing the existence and amounts of the required insurance. No such policy shall be cancelable or subject to modification except after 10 days prior written notice to Lessor. Lessee shall, at least 30 days prior to the expiration of such policies, furnish Lessor with evidence of renewals or "insurance binders" evidencing renewal thereof, or Lessor may increase his liability insurance coverage and charge the cost thereof to Lessee, which amount shall be payable by Lessee to Lessor upon demand. Such policies shall be for a term of at least one year, or the length of the remaining term of this Lease, whichever is less. If either Party shall fail to procure and maintain the insurance required to be carried by it, the other Party may, but shall not be required to, procure and maintain the same.

**8.6 Waiver of Subrogation.** Without affecting any other rights or remedies, Lessee and Lessor each hereby release and relieve the other, and waive their entire right to recover damages against the other, for loss of or damage to its property arising out of or incident to the perils required to be insured against herein. The effect of such releases and waivers is not limited by the amount of insurance carried or required, or by any deductibles applicable hereto. The Parties agree to have their respective property damage insurance carriers waive any right to subrogation that such companies may have against Lessor or Lessee, as the case may be, so long as the insurance is not invalidated thereby.

**8.7 Indemnity.** Except for Lessor's gross negligence or willful misconduct, Lessee shall indemnify, protect, defend and hold harmless the Premises, Lessor and its agents, Lessor's master or ground lessor, partners and Lenders, from and against any and all claims, loss of rents and/or damages, liens, judgments, penalties, attorneys' and consultants' fees, expenses and/or liabilities arising out of, involving, or in connection with, a Breach of the Lease by Lessee and/or the use and/or occupancy of the Premises and/or Project by Lessee and/or by Lessee's employees, contractors or invitees. If any action or proceeding is brought against Lessor by reason of any of the foregoing matters, Lessee shall upon notice defend the same at Lessee's expense by counsel reasonably satisfactory to Lessor and Lessor shall cooperate with Lessee in such defense. Lessor need not have first paid any such claim in order to be defended or indemnified.

**8.8 Exemption of Lessor and its Agents from Liability.** Notwithstanding the negligence or breach of this Lease by Lessor or its agents, neither Lessor nor its agents shall be liable under any circumstances for: (i) injury or damage to the person or goods, wares, merchandise or other property of Lessee, Lessee's employees, contractors, invitees, customers, or any other person in or about the Premises, whether such damage or injury is caused by or results from fire, steam, electricity, gas, water or rain, indoor air quality, the presence of mold or from the breakage, leakage, obstruction or other defects of pipes, fire sprinklers, wires, appliances, plumbing, HVAC or lighting fixtures, or from any other cause, whether the said injury or damage results from conditions arising upon the Premises or upon other portions of the Building, or from other sources or places, (ii) any damages arising from any act or neglect of any other tenant of Lessor or from the failure of Lessor or its agents to enforce the provisions of any other lease in the Project, or (iii) injury to Lessee's business or for any loss of income or profit therefrom. Instead, it is intended that Lessee's sole recourse in the event of such damages or injury be to file a claim on the insurance policy(ies) that Lessee is required to maintain pursuant to the provisions of paragraph 8.

**8.9 Failure to Provide Insurance.** Lessee acknowledges that any failure on its part to obtain or maintain the insurance required herein will expose Lessor to risks and potentially cause Lessor to incur costs not contemplated by this Lease, the extent of which will be extremely difficult to ascertain. Accordingly, for any month or portion thereof that Lessee does not maintain the required insurance and/or does not provide Lessor with the required binders or certificates evidencing the existence of the required insurance, the Base Rent shall be automatically increased, without any requirement for notice to Lessee, by an amount equal to 10% of the then existing Base Rent or \$100, whichever is greater. The parties agree that such increase in Base Rent represents fair and reasonable compensation for the additional risk/costs that Lessor will incur by reason of Lessee's failure to maintain the required insurance. Such increase in Base Rent shall in no event constitute a waiver of Lessee's Default or Breach with respect to the failure to maintain such insurance, prevent the exercise of any of the other rights and remedies granted hereunder, nor relieve Lessee of its obligation to maintain the insurance specified in this Lease.

## **9. Damage or Destruction.**

### **9.1 Definitions.**

(a) **"Premises Partial Damage"** shall mean damage or destruction to the improvements on the Premises, other than Lessee Owned Alterations and Utility Installations, which can reasonably be repaired in 3 months or less from the date of the damage or destruction, and the cost thereof does not exceed a sum equal to 6 month's Base Rent. Lessor shall notify Lessee in writing within 30 days from the date of the damage or destruction as to whether or not the damage is Partial or Total.

(b) **"Premises Total Destruction"** shall mean damage or destruction to the improvements on the Premises, other than Lessee Owned Alterations and Utility Installations and Trade Fixtures, which cannot reasonably be repaired in 3 months or less from the date of the damage or destruction and/or the cost thereof exceeds a sum equal to 6 month's Base Rent. Lessor shall notify Lessee in writing within 30 days from the date of the damage or destruction as to whether or not the damage is Partial or Total.

(c) **"Insured Loss"** shall mean damage or destruction to improvements on the Premises, other than Lessee Owned Alterations and Utility Installations and Trade Fixtures, which was caused by an event required to be covered by the insurance described in Paragraph 8.3(a), irrespective of any deductible amounts or coverage limits involved.

(d) **"Replacement Cost"** shall mean the cost to repair or rebuild the improvements owned by Lessor at the time of the occurrence to their condition existing immediately prior thereto, including demolition, debris removal and upgrading required by the operation of Applicable Requirements, and without deduction for depreciation.

(e) **"Hazardous Substance Condition"** shall mean the occurrence or discovery of a condition involving the presence of, or a contamination by, a Hazardous Substance, in, on, or under the Premises which requires restoration.

**9.2 Partial Damage - Insured Loss.** If a Premises Partial Damage that is an Insured Loss occurs, then Lessor shall, at Lessor's expense, repair such damage (but not Lessee's Trade Fixtures or Lessee Owned Alterations and Utility Installations) as soon as reasonably possible and this Lease shall continue in full force and effect; provided, however, that Lessee shall, at Lessor's election, make the repair of any damage or destruction the total cost to repair of which is \$5,000 or less, and, in such event, Lessor shall make any applicable insurance proceeds available to Lessee on a reasonable basis for that purpose. Notwithstanding the foregoing, if the required insurance was not in force or the insurance proceeds are not sufficient to effect such repair, the Insuring Party shall promptly contribute the shortage in proceeds as and when required to complete said repairs. In the event, however, such shortage was due to the fact that, by reason of the unique nature of the improvements, full replacement cost insurance coverage was not commercially reasonable and available, Lessor shall have no obligation to pay for the shortage in insurance proceeds or to fully restore the unique aspects of the Premises unless Lessee provides Lessor with the funds to cover same, or adequate assurance thereof, within 10 days following receipt of written notice of such shortage and request therefor. If Lessor receives said funds or adequate assurance thereof within said 10 day period, the party responsible for making the repairs shall complete them as soon as reasonably possible and this Lease shall remain in full force and effect. If such funds or assurance are not received, Lessor may nevertheless elect by written notice to Lessee within 10 days thereafter to: (i) make such restoration and repair as is commercially reasonable with Lessor paying any shortage in proceeds, in which case this Lease shall remain in full force and effect, or (ii) have this Lease terminate 30 days thereafter. Lessee shall not be entitled to reimbursement of any funds contributed by Lessee to repair any such damage or destruction. Premises Partial Damage

---

INITIALS

© 2019 AIR CRE. All Rights Reserved.

OFG-21.30, Revised 11-25-2019

---

INITIALS

Last Edited: 4/13/2021 3:54 PM

Page 8 of 18



due to flood or earthquake shall be subject to Paragraph 9.3, notwithstanding that there may be some insurance coverage, but the net proceeds of any such insurance shall be made available for the repairs if made by either Party.

**9.3 Partial Damage - Uninsured Loss.** If a Premises Partial Damage that is not an Insured Loss occurs, unless caused by a negligent or willful act of Lessee (in which event Lessee shall make the repairs at Lessee's expense), Lessor may either: (i) repair such damage as soon as reasonably possible at Lessor's expense (subject to reimbursement pursuant to Paragraph 4.2), in which event this Lease shall continue in full force and effect, or (ii) terminate this Lease by giving written notice to Lessee within 30 days after receipt by Lessor of knowledge of the occurrence of such damage. Such termination shall be effective 60 days following the date of such notice. In the event Lessor elects to terminate this Lease, Lessee shall have the right within 10 days after receipt of the termination notice to give written notice to Lessor of Lessee's commitment to pay for the repair of such damage without reimbursement from Lessor. Lessee shall provide Lessor with said funds or satisfactory assurance thereof within 30 days after making such commitment. In such event this Lease shall continue in full force and effect, and Lessor shall proceed to make such repairs as soon as reasonably possible after the required funds are available. If Lessee does not make the required commitment, this Lease shall terminate as of the date specified in the termination notice.

**9.4 Total Destruction.** Notwithstanding any other provision hereof, if a Premises Total Destruction occurs, this Lease shall terminate 60 days following such Destruction. If the damage or destruction was caused by the gross negligence or willful misconduct of Lessee, Lessor shall have the right to recover Lessor's damages from Lessee, except as provided in Paragraph 8.6.

**9.5 Damage Near End of Term.** If at any time during the last 6 months of this Lease there is damage for which the cost to repair exceeds one month's Base Rent, whether or not an Insured Loss, Lessor may terminate this Lease effective 60 days following the date of occurrence of such damage by giving a written termination notice to Lessee within 30 days after the date of occurrence of such damage. Notwithstanding the foregoing, if Lessee at that time has an exercisable option to extend this Lease or to purchase the Premises, then Lessee may preserve this Lease by, (a) exercising such option and (b) providing Lessor with any shortage in insurance proceeds (or adequate assurance thereof) needed to make the repairs on or before the earlier of (i) the date which is 10 days after Lessee's receipt of Lessor's written notice purporting to terminate this Lease, or (ii) the day prior to the date upon which such option expires. If Lessee duly exercises such option during such period and provides Lessor with funds (or adequate assurance thereof) to cover any shortage in insurance proceeds, Lessor shall, at Lessor's commercially reasonable expense, repair such damage as soon as reasonably possible and this Lease shall continue in full force and effect. If Lessee fails to exercise such option and provide such funds or assurance during such period, then this Lease shall terminate on the date specified in the termination notice and Lessee's option shall be extinguished.

**9.6 Abatement of Rent; Lessee's Remedies.**

(a) **Abatement.** In the event of Premises Partial Damage or Premises Total Destruction or a Hazardous Substance Condition for which Lessee is not responsible under this Lease, the Rent payable by Lessee for the period required for the repair, remediation or restoration of such damage shall be abated in proportion to the degree to which Lessee's use of the Premises is impaired, but not to exceed the proceeds received from the Rental Value insurance. All other obligations of Lessee hereunder shall be performed by Lessee, and Lessor shall have no liability for any such damage, destruction, remediation, repair or restoration except as provided herein.

(b) **Remedies.** If Lessor is obligated to repair or restore the Premises and does not commence, in a substantial and meaningful way, such repair or restoration within 90 days after such obligation shall accrue, Lessee may, at any time prior to the commencement of such repair or restoration, give written notice to Lessor and to any Lenders of which Lessee has actual notice, of Lessee's election to terminate this Lease on a date not less than 60 days following the giving of such notice. If Lessee gives such notice and such repair or restoration is not commenced within 30 days thereafter, this Lease shall terminate as of the date specified in said notice. If the repair or restoration is commenced within such 30 days, this Lease shall continue in full force and effect. "Commence" shall mean either the unconditional authorization of the preparation of the required plans, or the beginning of the actual work on the Premises, whichever first occurs.

**9.7 Termination; Advance Payments.** Upon termination of this Lease pursuant to Paragraph 6.2(g) or Paragraph 9, an equitable adjustment shall be made concerning advance Base Rent and any other advance payments made by Lessee to Lessor. Lessor shall, in addition, return to Lessee so much of Lessee's Security Deposit as has not been, or is not then required to be, used by Lessor.

**10. Real Property Taxes.**

**10.1 Definitions.** As used herein, the term "Real Property Taxes" shall include any form of assessment; real estate, general, special, ordinary or extraordinary, or rental levy or tax (other than inheritance, personal income or estate taxes); improvement bond; and/or license fee imposed upon or levied against any legal or equitable interest of Lessor in the Project, Lessor's right to other income therefrom, and/or Lessor's business of leasing, by any authority having the direct or indirect power to tax and where the funds are generated with reference to the Project address. "Real Property Taxes" shall also include any tax, fee, levy, assessment or charge, or any increase therein: (i) imposed by reason of events occurring during the term of this Lease, including but not limited to, a change in the ownership of the Project, (ii) a change in the improvements thereon, and/or (iii) levied or assessed on machinery or equipment provided by Lessor to Lessee pursuant to this Lease.

**10.2 Payment of Taxes.** Except as otherwise provided in Paragraph 10.3, Lessor shall pay the Real Property Taxes applicable to the Project, and said payments shall be included in the calculation of Operating Expenses in accordance with the provisions of Paragraph 4.2.

**10.3 Additional Improvements.** Operating Expenses shall not include Real Property Taxes specified in the tax assessor's records and work sheets as being caused by additional improvements placed upon the Project by other lessees or by Lessor for the exclusive enjoyment of such other lessees. Notwithstanding Paragraph 10.2 hereof, Lessee shall, however, pay to Lessor at the time Operating Expenses are payable under Paragraph 4.2, the entirety of any increase in Real Property Taxes if assessed solely by reason of Alterations, Trade Fixtures or Utility Installations placed upon the Premises by Lessee or at Lessee's request or by reason of any alterations or improvements to the Premises made by Lessor subsequent to the execution of this Lease by the Parties.

**10.4 Joint Assessment.** If the Building is not separately assessed, Real Property Taxes allocated to the Building shall be an equitable proportion of the Real Property Taxes for all of the land and improvements included within the tax parcel assessed, such proportion to be determined by Lessor from the respective valuations assigned in the assessor's work sheets or such other information as may be reasonably available. Lessor's reasonable determination thereof, in good faith, shall be conclusive.

**10.5 Personal Property Taxes.** Lessee shall pay prior to delinquency all taxes assessed against and levied upon Lessee Owned Alterations and Utility Installations, Trade Fixtures, furnishings, equipment and all personal property of Lessee contained in the Premises. When possible, Lessee shall cause its Lessee Owned Alterations and Utility Installations, Trade Fixtures, furnishings, equipment and all other personal property to be assessed and billed separately from the real property of Lessor. If any of Lessee's said property shall be assessed with Lessor's real property, Lessee shall pay Lessor the taxes attributable to Lessee's property within 10 days after receipt of a written statement setting forth the taxes applicable to Lessee's property.

**11. Utilities and Services.**

**11.1 Services Provided by Lessor.** Lessor shall provide heating, ventilation, air conditioning, reasonable amounts of electricity for normal lighting and office machines, water for reasonable and normal drinking and lavatory use in connection with an office, and replacement light bulbs and/or fluorescent tubes and ballasts for standard overhead fixtures. Lessor shall also provide janitorial services to the Premises and Common Areas 5 times per week, excluding Building Holidays, or

---

INITIALS

© 2019 AIR CRE. All Rights Reserved.

OFG-21.30, Revised 11-25-2019

---

INITIALS

Last Edited: 4/13/2021 3:54 PM

Page 9 of 18

pursuant to the attached janitorial schedule, if any. Lessor shall not, however, be required to provide janitorial services to kitchens or storage areas included within the Premises.

**11.2 Services Exclusive to Lessee.** Notwithstanding the provisions of paragraph 11.1, Lessee shall pay for all water, gas, light, power, telephone and other utilities and services specially or exclusively supplied and/or metered exclusively to the Premises or to Lessee, together with any taxes thereon. Notwithstanding the provisions of Paragraph 4.2(vi), if a service is deleted by Paragraph 1.13 and such service is not separately metered to the Premises, Lessee shall pay at Lessor's option, either Lessee's Share or a reasonable proportion to be determined by Lessor of all charges for such jointly metered service.

**11.3 Hours of Service.** Said services and utilities shall be provided during times set forth in Paragraph 1.12. Utilities and services required at other times shall be subject to advance request and reimbursement by Lessee to Lessor of the cost thereof.

**11.4 Excess Usage by Lessee.** Lessee shall not make connection to the utilities except by or through existing outlets and shall not install or use machinery or equipment in or about the Premises that uses excess water, lighting or power, or suffer or permit any act that causes extra burden upon the utilities or services, including but not limited to security and trash services, over standard office usage for the Project. Lessor shall require Lessee to reimburse Lessor for any excess expenses or costs that may arise out of a breach of this subparagraph by Lessee. Lessor may, in its sole discretion, install at Lessee's expense supplemental equipment and/or separate metering applicable to Lessee's excess usage or loading.

**11.5 Interruptions.** There shall be no abatement of rent and Lessor shall not be liable in any respect whatsoever for the inadequacy, stoppage, interruption or discontinuance of any utility or service due to riot, strike, labor dispute, breakdown, accident, repair or other cause beyond Lessor's reasonable control or in cooperation with governmental request or directions.

**11.6** Within fifteen days of Lessor's written request, Lessee agrees to deliver to Lessor such information, documents and/or authorization as Lessor needs in order for Lessor to comply with new or existing Applicable Requirements relating to commercial building energy usage, ratings, and/or the reporting thereof.

## **12. Assignment and Subletting.**

### **12.1 Lessor's Consent Required.**

(a) Lessee shall not voluntarily or by operation of law assign, transfer, mortgage or encumber (collectively, "assign or assignment") or sublet all or any part of Lessee's interest in this Lease or in the Premises without Lessor's prior written consent. **Lessor consents to Lessee subleasing all or portion of the premises to Mission Vista Academy, a California nonprofit public benefit corporation ("MVA") and to Pacific Coast Academy, a California nonprofit public benefit corporation ("PCA") under the same terms and conditions of the Sublease and Shared Use Agreement effective July 1, 2020 and Landlord Consent to Sublease dated September 24, 2020.**

(b) Unless Lessee is a corporation and its stock is publicly traded on a national stock exchange, a change in the control of Lessee shall constitute an assignment requiring consent. The transfer, on a cumulative basis, of 25% or more of the voting control of Lessee shall constitute a change in control for this purpose.

(c) The involvement of Lessee or its assets in any transaction, or series of transactions (by way of merger, sale, acquisition, financing, transfer, leveraged buyout or otherwise), whether or not a formal assignment or hypothecation of this Lease or Lessee's assets occurs, which results or will result in a reduction of the Net Worth of Lessee by an amount greater than 25% of such Net Worth as it was represented at the time of the execution of this Lease or at the time of the most recent assignment to which Lessor has consented, or as it exists immediately prior to said transaction or transactions constituting such reduction, whichever was or is greater, shall be considered an assignment of this Lease to which Lessor may withhold its consent. "Net Worth of Lessee" shall mean the net worth of Lessee (excluding any guarantors) established under generally accepted accounting principles.

(d) An assignment or subletting without consent shall, at Lessor's option, be a Default curable after notice per Paragraph 13.1(d), or a noncurable Breach without the necessity of any notice and grace period. If Lessor elects to treat such unapproved assignment or subletting as a noncurable Breach, Lessor may either: (i) terminate this Lease, or (ii) upon 30 days written notice, increase the monthly Base Rent to 110% of the Base Rent then in effect. Further, in the event of such Breach and rental adjustment, (i) the purchase price of any option to purchase the Premises held by Lessee shall be subject to similar adjustment to 110% of the price previously in effect, and (ii) all fixed and non-fixed rental adjustments scheduled during the remainder of the Lease term shall be increased to 110% of the scheduled adjusted rent.

(e) Lessee's remedy for any breach of Paragraph 12.1 by Lessor shall be limited to compensatory damages and/or injunctive relief.

(f) Lessor may reasonably withhold consent to a proposed assignment or subletting if Lessee is in Default at the time consent is requested.

(g) Notwithstanding the foregoing, allowing a de minimis portion of the Premises, ie. 20 square feet or less, to be used by a third party vendor in connection with the installation of a vending machine or payphone shall not constitute a subletting.

### **12.2 Terms and Conditions Applicable to Assignment and Subletting.**

(a) Regardless of Lessor's consent, no assignment or subletting shall: (i) be effective without the express written assumption by such assignee or sublessee of the obligations of Lessee under this Lease, (ii) release Lessee of any obligations hereunder, or (iii) alter the primary liability of Lessee for the payment of Rent or for the performance of any other obligations to be performed by Lessee.

(b) Lessor may accept Rent or performance of Lessee's obligations from any person other than Lessee pending approval or disapproval of an assignment. Neither a delay in the approval or disapproval of such assignment nor the acceptance of Rent or performance shall constitute a waiver or estoppel of Lessor's right to exercise its remedies for Lessee's Default or Breach.

(c) Lessor's consent to any assignment or subletting shall not constitute a consent to any subsequent assignment or subletting.

(d) In the event of any Default or Breach by Lessee, Lessor may proceed directly against Lessee, any Guarantors or anyone else responsible for the performance of Lessee's obligations under this Lease, including any assignee or sublessee, without first exhausting Lessor's remedies against any other person or entity responsible therefor to Lessor, or any security held by Lessor.

(e) Each request for consent to an assignment or subletting shall be in writing, accompanied by information relevant to Lessor's determination as to the financial and operational responsibility and appropriateness of the proposed assignee or sublessee, including but not limited to the intended use and/or required modification of the Premises, if any, together with a fee of \$500 as consideration for Lessor's considering and processing said request. Lessee agrees to provide Lessor with such other or additional information and/or documentation as may be reasonably requested. (See also Paragraph 36)

(f) Any assignee of, or sublessee under, this Lease shall, by reason of accepting such assignment, entering into such sublease, or entering into possession of the Premises or any portion thereof, be deemed to have assumed and agreed to conform and comply with each and every term, covenant, condition and obligation herein to be observed or performed by Lessee during the term of said assignment or sublease, other than such obligations as are contrary to or inconsistent with provisions of an assignment or sublease to which Lessor has specifically consented to in writing.

(g) Lessor's consent to any assignment or subletting shall not transfer to the assignee or sublessee any Option granted to the original Lessee by this Lease

\_\_\_\_\_  
INITIALS

© 2019 AIR CRE. All Rights Reserved.

OFG-21.30, Revised 11-25-2019

\_\_\_\_\_  
INITIALS

Last Edited: 4/13/2021 3:54 PM

Page 10 of 18

unless such transfer is specifically consented to by Lessor in writing. (See Paragraph 39.2)

**12.3 Additional Terms and Conditions Applicable to Subletting.** The following terms and conditions shall apply to any subletting by Lessee of all or any part of the Premises and shall be deemed included in all subleases under this Lease whether or not expressly incorporated therein:

(a) Lessee hereby assigns and transfers to Lessor all of Lessee's interest in all Rent payable on any sublease, and Lessor may collect such Rent and apply same toward Lessee's obligations under this Lease; provided, however, that until a Breach shall occur in the performance of Lessee's obligations, Lessee may collect said Rent. In the event that the amount collected by Lessor exceeds Lessee's then outstanding obligations any such excess shall be refunded to Lessee. Lessor shall not, by reason of the foregoing or any assignment of such sublease, nor by reason of the collection of Rent, be deemed liable to the sublessee for any failure of Lessee to perform and comply with any of Lessee's obligations to such sublessee. Lessee hereby irrevocably authorizes and directs any such sublessee, upon receipt of a written notice from Lessor stating that a Breach exists in the performance of Lessee's obligations under this Lease, to pay to Lessor all Rent due and to become due under the sublease. Sublessee shall rely upon any such notice from Lessor and shall pay all Rents to Lessor without any obligation or right to inquire as to whether such Breach exists, notwithstanding any claim from Lessee to the contrary.

(b) In the event of a Breach by Lessee, Lessor may, at its option, require sublessee to attorn to Lessor, in which event Lessor shall undertake the obligations of the sublessor under such sublease from the time of the exercise of said option to the expiration of such sublease; provided, however, Lessor shall not be liable for any prepaid rents or security deposit paid by such sublessee to such sublessor or for any prior Defaults or Breaches of such sublessor.

(c) Any matter requiring the consent of the sublessor under a sublease shall also require the consent of Lessor.

(d) No sublessee shall further assign or sublet all or any part of the Premises without Lessor's prior written consent.

(e) Lessor shall deliver a copy of any notice of Default or Breach by Lessee to the sublessee, who shall have the right to cure the Default of Lessee within the grace period, if any, specified in such notice. The sublessee shall have a right of reimbursement and offset from and against Lessee for any such Defaults cured by the sublessee.

### **13. Default; Breach; Remedies.**

**13.1 Default; Breach.** A "Default" is defined as a failure by the Lessee to comply with or perform any of the terms, covenants, conditions or Rules and Regulations under this Lease. A "Breach" is defined as the occurrence of one or more of the following Defaults, and the failure of Lessee to cure such Default within any applicable grace period:

(a) The abandonment of the Premises; or the vacating of the Premises without providing a commercially reasonable level of security, or where the coverage of the property insurance described in Paragraph 8.3 is jeopardized as a result thereof, or without providing reasonable assurances to minimize potential vandalism.

(b) The failure of Lessee to make any payment of Rent or any Security Deposit required to be made by Lessee hereunder, whether to Lessor or to a third party, when due, to provide reasonable evidence of insurance or surety bond, or to fulfill any obligation under this Lease which endangers or threatens life or property, where such failure continues for a period of 3 business days following written notice to Lessee. THE ACCEPTANCE BY LESSOR OF A PARTIAL PAYMENT OF RENT OR SECURITY DEPOSIT SHALL NOT CONSTITUTE A WAIVER OF ANY OF LESSOR'S RIGHTS, INCLUDING LESSOR'S RIGHT TO RECOVER POSSESSION OF THE PREMISES.

(c) The failure of Lessee to allow Lessor and/or its agents access to the Premises or the commission of waste, act or acts constituting public or private nuisance, and/or an illegal activity on the Premises by Lessee, where such actions continue for a period of 3 business days following written notice to Lessee. In the event that Lessee commits waste, a nuisance or an illegal activity a second time then, the Lessor may elect to treat such conduct as a non-curable Breach rather than a Default.

(d) The failure by Lessee to provide (i) reasonable written evidence of compliance with Applicable Requirements, (ii) the service contracts, (iii) the rescission of an unauthorized assignment or subletting, (iv) an Estoppel Certificate or financial statements, (v) a requested subordination, (vi) evidence concerning any guaranty and/or Guarantor, (vii) any document requested under Paragraph 41, (viii) material safety data sheets (MSDS), or (ix) any other documentation or information which Lessor may reasonably require of Lessee under the terms of this Lease, where any such failure continues for a period of 10 days following written notice to Lessee.

(e) A Default by Lessee as to the terms, covenants, conditions or provisions of this Lease, or of the rules adopted under Paragraph 2.9 hereof, other than those described in subparagraphs 13.1(a), (b) or (c), above, where such Default continues for a period of 30 days after written notice; provided, however, that if the nature of Lessee's Default is such that more than 30 days are reasonably required for its cure, then it shall not be deemed to be a Breach if Lessee commences such cure within said 30 day period and thereafter diligently prosecutes such cure to completion.

(f) The occurrence of any of the following events: (i) the making of any general arrangement or assignment for the benefit of creditors; (ii) becoming a "debtor" as defined in 11 U.S.C. § 101 or any successor statute thereto (unless, in the case of a petition filed against Lessee, the same is dismissed within 60 days); (iii) the appointment of a trustee or receiver to take possession of substantially all of Lessee's assets located at the Premises or of Lessee's interest in this Lease, where possession is not restored to Lessee within 30 days; or (iv) the attachment, execution or other judicial seizure of substantially all of Lessee's assets located at the Premises or of Lessee's interest in this Lease, where such seizure is not discharged within 30 days; provided, however, in the event that any provision of this subparagraph is contrary to any applicable law, such provision shall be of no force or effect, and not affect the validity of the remaining provisions.

(g) The discovery that any financial statement of Lessee or of any Guarantor given to Lessor was materially false.

(h) If the performance of Lessee's obligations under this Lease is guaranteed: (i) the death of a Guarantor, (ii) the termination of a Guarantor's liability with respect to this Lease other than in accordance with the terms of such guaranty, (iii) a Guarantor's becoming insolvent or the subject of a bankruptcy filing, (iv) a Guarantor's refusal to honor the guaranty, or (v) a Guarantor's breach of its guaranty obligation on an anticipatory basis, and Lessee's failure, within 60 days following written notice of any such event, to provide written alternative assurance or security, which, when coupled with the then existing resources of Lessee, equals or exceeds the combined financial resources of Lessee and the Guarantor that existed at the time of execution of this Lease.

**13.2 Remedies.** If Lessee fails to perform any of its affirmative duties or obligations, within 10 days after written notice (or in case of an emergency, without notice), Lessor may, at its option, perform such duty or obligation on Lessee's behalf, including but not limited to the obtaining of reasonably required bonds, insurance policies, or governmental licenses, permits or approvals. Lessee shall pay to Lessor an amount equal to 115% of the costs and expenses incurred by Lessor in such performance upon receipt of an invoice therefor. In the event of a Breach, Lessor may, with or without further notice or demand, and without limiting Lessor in the exercise of any right or remedy which Lessor may have by reason of such Breach:

(a) Terminate Lessee's right to possession of the Premises by any lawful means, in which case this Lease shall terminate and Lessee shall immediately surrender possession to Lessor. In such event Lessor shall be entitled to recover from Lessee: (i) the unpaid Rent which had been earned at the time of termination; (ii) the worth at the time of award of the amount by which the unpaid rent which would have been earned after termination until the time of award exceeds the amount of such rental loss that the Lessee proves could have been reasonably avoided; (iii) the worth at the time of award of the amount by which the unpaid rent for the balance of the term after the time of award exceeds the amount of such rental loss that the Lessee proves could be reasonably avoided; and (iv) any other amount necessary to compensate Lessor for all the detriment proximately caused by the Lessee's failure to perform its obligations under this Lease or which in the ordinary

---

INITIALS

© 2019 AIR CRE. All Rights Reserved.

OFG-21.30, Revised 11-25-2019

---

INITIALS

Last Edited: 4/13/2021 3:54 PM

Page 11 of 18

course of things would be likely to result therefrom, including but not limited to the cost of recovering possession of the Premises, expenses of reletting, including necessary renovation and alteration of the Premises, reasonable attorneys' fees, and that portion of any leasing commission paid by Lessor in connection with this Lease applicable to the unexpired term of this Lease. The worth at the time of award of the amount referred to in provision (iii) of the immediately preceding sentence shall be computed by discounting such amount at the discount rate of the Federal Reserve Bank of the District within which the Premises are located at the time of award plus one percent. Efforts by Lessor to mitigate damages caused by Lessee's Breach of this Lease shall not waive Lessor's right to recover any damages to which Lessor is otherwise entitled. If termination of this Lease is obtained through the provisional remedy of unlawful detainer, Lessor shall have the right to recover in such proceeding any unpaid Rent and damages as are recoverable therein, or Lessor may reserve the right to recover all or any part thereof in a separate suit. If a notice and grace period required under Paragraph 13.1 was not previously given, a notice to pay rent or quit, or to perform or quit given to Lessee under the unlawful detainer statute shall also constitute the notice required by Paragraph 13.1. In such case, the applicable grace period required by Paragraph 13.1 and the unlawful detainer statute shall run concurrently, and the failure of Lessee to cure the Default within the greater of the two such grace periods shall constitute both an unlawful detainer and a Breach of this Lease entitling Lessor to the remedies provided for in this Lease and/or by said statute.

(b) Continue the Lease and Lessee's right to possession and recover the Rent as it becomes due, in which event Lessee may sublet or assign, subject only to reasonable limitations. Acts of maintenance, efforts to relet, and/or the appointment of a receiver to protect the Lessor's interests, shall not constitute a termination of the Lessee's right to possession.

(c) Pursue any other remedy now or hereafter available under the laws or judicial decisions of the state wherein the Premises are located. The expiration or termination of this Lease and/or the termination of Lessee's right to possession shall not relieve Lessee from liability under any indemnity provisions of this Lease as to matters occurring or accruing during the term hereof or by reason of Lessee's occupancy of the Premises.

**13.3 Inducement Recapture.** Any agreement for free or abated rent or other charges, the cost of tenant improvements for Lessee paid for or performed by Lessor, or for the giving or paying by Lessor to or for Lessee of any cash or other bonus, inducement or consideration for Lessee's entering into this Lease, all of which concessions are hereinafter referred to as "**Inducement Provisions**," shall be deemed conditioned upon Lessee's full and faithful performance of all of the terms, covenants and conditions of this Lease. Upon Breach of this Lease by Lessee, any such Inducement Provision shall automatically be deemed deleted from this Lease and of no further force or effect, and any rent, other charge, bonus, inducement or consideration theretofore abated, given or paid by Lessor under such an Inducement Provision shall be immediately due and payable by Lessee to Lessor, notwithstanding any subsequent cure of said Breach by Lessee. The acceptance by Lessor of rent or the cure of the Breach which initiated the operation of this paragraph shall not be deemed a waiver by Lessor of the provisions of this paragraph unless specifically so stated in writing by Lessor at the time of such acceptance.

**13.4 Late Charges.** Lessee hereby acknowledges that late payment by Lessee of Rent will cause Lessor to incur costs not contemplated by this Lease, the exact amount of which will be extremely difficult to ascertain. Such costs include, but are not limited to, processing and accounting charges, and late charges which may be imposed upon Lessor by any Lender. Accordingly, if any Rent shall not be received by Lessor within 5 days after such amount shall be due, then, without any requirement for notice to Lessee, Lessee shall immediately pay to Lessor a one-time late charge equal to 10% of each such overdue amount or \$100, whichever is greater. The parties hereby agree that such late charge represents a fair and reasonable estimate of the costs Lessor will incur by reason of such late payment. Acceptance of such late charge by Lessor shall in no event constitute a waiver of Lessee's Default or Breach with respect to such overdue amount, nor prevent the exercise of any of the other rights and remedies granted hereunder. In the event that a late charge is payable hereunder, whether or not collected, for 3 consecutive installments of Base Rent, then notwithstanding any provision of this Lease to the contrary, Base Rent shall, at Lessor's option, become due and payable quarterly in advance.

**13.5 Interest.** Any monetary payment due Lessor hereunder, other than late charges, not received by Lessor, when due shall bear interest from the 31st day after it was due. The interest ("**Interest**") charged shall be computed at the rate of 10% per annum but shall not exceed the maximum rate allowed by law. Interest is payable in addition to the potential late charge provided for in Paragraph 13.4.

**13.6 Breach by Lessor.**

(a) **Notice of Breach.** Lessor shall not be deemed in breach of this Lease unless Lessor fails within a reasonable time to perform an obligation required to be performed by Lessor. For purposes of this Paragraph, a reasonable time shall in no event be less than 30 days after receipt by Lessor, and any Lender whose name and address shall have been furnished to Lessee in writing for such purpose, of written notice specifying wherein such obligation of Lessor has not been performed; provided, however, that if the nature of Lessor's obligation is such that more than 30 days are reasonably required for its performance, then Lessor shall not be in breach if performance is commenced within such 30 day period and thereafter diligently pursued to completion.

(b) **Performance by Lessee on Behalf of Lessor.** In the event that neither Lessor nor Lender cures said breach within 30 days after receipt of said notice, or if having commenced said cure they do not diligently pursue it to completion, then Lessee may elect to cure said breach at Lessee's expense and offset from Rent the actual and reasonable cost to perform such cure, provided, however, that such offset shall not exceed an amount equal to the greater of one month's Base Rent or the Security Deposit, reserving Lessee's right to seek reimbursement from Lessor for any such expense in excess of such offset. Lessee shall document the cost of said cure and supply said documentation to Lessor.

**14. Condemnation.** If the Premises or any portion thereof are taken under the power of eminent domain or sold under the threat of the exercise of said power (collectively "Condemnation"), this Lease shall terminate as to the part taken as of the date the condemning authority takes title or possession, whichever first occurs. If more than 10% of the rentable floor area of the Premises, or more than 25% of Lessee's Reserved Parking Spaces, if any, are taken by Condemnation, Lessee may, at Lessee's option, to be exercised in writing within 10 days after Lessor shall have given Lessee written notice of such taking (or in the absence of such notice, within 10 days after the condemning authority shall have taken possession) terminate this Lease as of the date the condemning authority takes such possession. If Lessee does not terminate this Lease in accordance with the foregoing, this Lease shall remain in full force and effect as to the portion of the Premises remaining, except that the Base Rent shall be reduced in proportion to the reduction in utility of the Premises caused by such Condemnation. Condemnation awards and/or payments shall be the property of Lessor, whether such award shall be made as compensation for diminution in value of the leasehold, the value of the part taken, or for severance damages; provided, however, that Lessee shall be entitled to any compensation paid by the condemnor for Lessee's relocation expenses, loss of business goodwill and/or Trade Fixtures, without regard to whether or not this Lease is terminated pursuant to the provisions of this Paragraph. All Alterations and Utility Installations made to the Premises by Lessee, for purposes of Condemnation only, shall be considered the property of the Lessee and Lessee shall be entitled to any and all compensation which is payable therefor. In the event that this Lease is not terminated by reason of the Condemnation, Lessor shall repair any damage to the Premises caused by such Condemnation.

**15. Brokerage Fees.**

~~15.1 Additional Commission. In addition to the payments owed pursuant to Paragraph 1.10 above, Lessor agrees that: (a) if Lessee exercises any Option, (b) if Lessee or anyone affiliated with Lessee acquires from Lessor any rights to the Premises or other premises owned by Lessor and located within the Project, (c) if Lessee remains in possession of the Premises, with the consent of Lessor, after the expiration of this Lease, or (d) if Base Rent is increased, whether by agreement or operation of an escalation clause herein, then, Lessor shall pay Brokers a fee in accordance with the fee schedule of the Brokers in effect at the time the Lease was~~

INITIALS

© 2019 AIR CRE. All Rights Reserved.

OFG-21.30, Revised 11-25-2019

INITIALS

Last Edited: 4/13/2021 3:54 PM

Page 12 of 18

~~executed. The provisions of this paragraph are intended to supersede the provisions of any earlier agreement to the contrary.~~

**15.2 Assumption of Obligations.** Any buyer or transferee of Lessor's interest in this Lease shall be deemed to have assumed Lessor's obligation hereunder. Brokers shall be third party beneficiaries of the provisions of Paragraphs 1.10, 15, 22 and 31. If Lessor fails to pay to Brokers any amounts due as and for brokerage fees pertaining to this Lease when due, then such amounts shall accrue Interest. In addition, if Lessor fails to pay any amounts to Lessee's Broker when due, Lessee's Broker may send written notice to Lessor and Lessee of such failure and if Lessor fails to pay such amounts within 10 days after said notice, Lessee shall pay said monies to its Broker and offset such amounts against Rent. In addition, Lessee's Broker shall be deemed to be a third party beneficiary of any commission agreement entered into by and/or between Lessor and Lessor's Broker for the limited purpose of collecting any brokerage fee owed.

**15.3 Representations and Indemnities of Broker Relationships.** Lessee and Lessor each represent and warrant to the other that it has had no dealings with any person, firm, broker, agent or finder (other than the Brokers and Agents, if any) in connection with this Lease, and that no one other than said named Brokers and Agents is entitled to any commission or finder's fee in connection herewith. Lessee and Lessor do each hereby agree to indemnify, protect, defend and hold the other harmless from and against liability for compensation or charges which may be claimed by any such unnamed broker, finder or other similar party by reason of any dealings or actions of the indemnifying Party, including any costs, expenses, attorneys' fees reasonably incurred with respect thereto.

**16. Estoppel Certificates.**

(a) Each Party (as "**Responding Party**") shall within 10 days after written notice from the other Party (the "**Requesting Party**") execute, acknowledge and deliver to the Requesting Party a statement in writing in form similar to the then most current "**Estoppel Certificate**" form published BY AIR CRE, plus such additional information, confirmation and/or statements as may be reasonably requested by the Requesting Party.

(b) If the Responding Party shall fail to execute or deliver the Estoppel Certificate within such 10 day period, the Requesting Party may execute an Estoppel Certificate stating that: (i) the Lease is in full force and effect without modification except as may be represented by the Requesting Party, (ii) there are no uncured defaults in the Requesting Party's performance, and (iii) if Lessor is the Requesting Party, not more than one month's rent has been paid in advance. Prospective purchasers and encumbrancers may rely upon the Requesting Party's Estoppel Certificate, and the Responding Party shall be estopped from denying the truth of the facts contained in said Certificate. In addition, Lessee acknowledges that any failure on its part to provide such an Estoppel Certificate will expose Lessor to risks and potentially cause Lessor to incur costs not contemplated by this Lease, the extent of which will be extremely difficult to ascertain. Accordingly, should the Lessee fail to execute and/or deliver a requested Estoppel Certificate in a timely fashion the monthly Base Rent shall be automatically increased, without any requirement for notice to Lessee, by an amount equal to 10% of the then existing Base Rent or \$100, whichever is greater for remainder of the Lease. The Parties agree that such increase in Base Rent represents fair and reasonable compensation for the additional risk/costs that Lessor will incur by reason of Lessee's failure to provide the Estoppel Certificate. Such increase in Base Rent shall in no event constitute a waiver of Lessee's Default or Breach with respect to the failure to provide the Estoppel Certificate nor prevent the exercise of any of the other rights and remedies granted hereunder.

(c) If Lessor desires to finance, refinance, or sell the Premises, or any part thereof, Lessee and all Guarantors shall within 10 days after written notice from Lessor deliver to any potential lender or purchaser designated by Lessor such financial statements as may be reasonably required by such lender or purchaser, including but not limited to Lessee's financial statements for the past 3 years. All such financial statements shall be received by Lessor and such lender or purchaser in confidence and shall be used only for the purposes herein set forth.

**17. Definition of Lessor.** The term "**Lessor**" as used herein shall mean the owner or owners at the time in question of the fee title to the Premises, or, if this is a sublease, of the Lessee's interest in the prior lease. In the event of a transfer of Lessor's title or interest in the Premises or this Lease, Lessor shall deliver to the transferee or assignee (in cash or by credit) any unused Security Deposit held by Lessor. Upon such transfer or assignment and delivery of the Security Deposit, as aforesaid, the prior Lessor shall be relieved of all liability with respect to the obligations and/or covenants under this Lease thereafter to be performed by the Lessor. Subject to the foregoing, the obligations and/or covenants in this Lease to be performed by the Lessor shall be binding only upon the Lessor as hereinabove defined.

**18. Severability.** The invalidity of any provision of this Lease, as determined by a court of competent jurisdiction, shall in no way affect the validity of any other provision hereof.

**19. Days.** Unless otherwise specifically indicated to the contrary, the word "**days**" as used in this Lease shall mean and refer to calendar days.

**20. Limitation on Liability.** The obligations of Lessor under this Lease shall not constitute personal obligations of Lessor, or its partners, members, directors, officers or shareholders, and Lessee shall look to the Project, and to no other assets of Lessor, for the satisfaction of any liability of Lessor with respect to this Lease, and shall not seek recourse against Lessor's partners, members, directors, officers or shareholders, or any of their personal assets for such satisfaction.

**21. Time of Essence.** Time is of the essence with respect to the performance of all obligations to be performed or observed by the Parties under this Lease.

**22. No Prior or Other Agreements; Broker Disclaimer.** This Lease contains all agreements between the Parties with respect to any matter mentioned herein, and no other prior or contemporaneous agreement or understanding shall be effective. Lessor and Lessee each represents and warrants to the Brokers that it has made, and is relying solely upon, its own investigation as to the nature, quality, character and financial responsibility of the other Party to this Lease and as to the use, nature, quality and character of the Premises. Brokers have no responsibility with respect thereto or with respect to any default or breach hereof by either Party.

**23. Notices.**

**23.1 Notice Requirements.** All notices required or permitted by this Lease or applicable law shall be in writing and may be delivered in person (by hand or by courier) or may be sent by regular, certified or registered mail or U.S. Postal Service Express Mail, with postage prepaid, or by facsimile transmission, or by email, and shall be deemed sufficiently given if served in a manner specified in this Paragraph 23. The addresses noted adjacent to a Party's signature on this Lease shall be that Party's address for delivery or mailing of notices. Either Party may by written notice to the other specify a different address for notice, except that upon Lessee's taking possession of the Premises, the Premises shall constitute Lessee's address for notice. A copy of all notices to Lessor shall be concurrently transmitted to such party or parties at such addresses as Lessor may from time to time hereafter designate in writing.

**23.2 Date of Notice.** Any notice sent by registered or certified mail, return receipt requested, shall be deemed given on the date of delivery shown on the receipt card, or if no delivery date is shown, the postmark thereon. If sent by regular mail the notice shall be deemed given 72 hours after the same is addressed as required herein and mailed with postage prepaid. Notices delivered by United States Express Mail or overnight courier that guarantees next day delivery shall be deemed given 24 hours after delivery of the same to the Postal Service or courier. Notices delivered by hand, or transmitted by facsimile transmission or by email shall be deemed delivered upon actual receipt. If notice is received on a Saturday, Sunday or legal holiday, it shall be deemed received on the next business day.

**23.3 Options.** Notwithstanding the foregoing, in order to exercise any Options (see paragraph 39), the Notice must be sent by Certified Mail (return receipt requested), Express Mail (signature required), courier (signature required) or some other methodology that provides a receipt establishing the date the notice was received by the Lessor.

\_\_\_\_\_  
INITIALS

© 2019 AIR CRE. All Rights Reserved.

OFG-21.30, Revised 11-25-2019

\_\_\_\_\_  
INITIALS

Last Edited: 4/13/2021 3:54 PM

Page 13 of 18

## 24. Waivers.

(a) No waiver by Lessor of the Default or Breach of any term, covenant or condition hereof by Lessee, shall be deemed a waiver of any other term, covenant or condition hereof, or of any subsequent Default or Breach by Lessee of the same or of any other term, covenant or condition hereof. Lessor's consent to, or approval of, any act shall not be deemed to render unnecessary the obtaining of Lessor's consent to, or approval of, any subsequent or similar act by Lessee, or be construed as the basis of an estoppel to enforce the provision or provisions of this Lease requiring such consent.

(b) The acceptance of Rent by Lessor shall not be a waiver of any Default or Breach by Lessee. Any payment by Lessee may be accepted by Lessor on account of monies or damages due Lessor, notwithstanding any qualifying statements or conditions made by Lessee in connection therewith, which such statements and/or conditions shall be of no force or effect whatsoever unless specifically agreed to in writing by Lessor at or before the time of deposit of such payment.

(c) THE PARTIES AGREE THAT THE TERMS OF THIS LEASE SHALL GOVERN WITH REGARD TO ALL MATTERS RELATED THERETO AND HEREBY WAIVE THE PROVISIONS OF ANY PRESENT OR FUTURE STATUTE TO THE EXTENT THAT SUCH STATUTE IS INCONSISTENT WITH THIS LEASE.

## 25. Disclosures Regarding The Nature of a Real Estate Agency Relationship.

(a) When entering into a discussion with a real estate agent regarding a real estate transaction, a Lessor or Lessee should from the outset understand what type of agency relationship or representation it has with the agent or agents in the transaction. Lessor and Lessee acknowledge being advised by the Brokers in this transaction, as follows:

(i) Lessor's Agent. A Lessor's agent under a listing agreement with the Lessor acts as the agent for the Lessor only. A Lessor's agent or subagent has the following affirmative obligations: To the Lessor: A fiduciary duty of utmost care, integrity, honesty, and loyalty in dealings with the Lessor. To the Lessee and the Lessor: (a) Diligent exercise of reasonable skills and care in performance of the agent's duties. (b) A duty of honest and fair dealing and good faith. (c) A duty to disclose all facts known to the agent materially affecting the value or desirability of the property that are not known to, or within the diligent attention and observation of, the Parties. An agent is not obligated to reveal to either Party any confidential information obtained from the other Party which does not involve the affirmative duties set forth above.

(ii) Lessee's Agent. An agent can agree to act as agent for the Lessee only. In these situations, the agent is not the Lessor's agent, even if by agreement the agent may receive compensation for services rendered, either in full or in part from the Lessor. An agent acting only for a Lessee has the following affirmative obligations. To the Lessee: A fiduciary duty of utmost care, integrity, honesty, and loyalty in dealings with the Lessee. To the Lessee and the Lessor: (a) Diligent exercise of reasonable skills and care in performance of the agent's duties. (b) A duty of honest and fair dealing and good faith. (c) A duty to disclose all facts known to the agent materially affecting the value or desirability of the property that are not known to, or within the diligent attention and observation of, the Parties. An agent is not obligated to reveal to either Party any confidential information obtained from the other Party which does not involve the affirmative duties set forth above.

(iii) Agent Representing Both Lessor and Lessee. A real estate agent, either acting directly or through one or more associate licenses, can legally be the agent of both the Lessor and the Lessee in a transaction, but only with the knowledge and consent of both the Lessor and the Lessee. In a dual agency situation, the agent has the following affirmative obligations to both the Lessor and the Lessee: (a) A fiduciary duty of utmost care, integrity, honesty and loyalty in the dealings with either Lessor or the Lessee. (b) Other duties to the Lessor and the Lessee as stated above in subparagraphs (i) or (ii). In representing both Lessor and Lessee, the agent may not, without the express permission of the respective Party, disclose to the other Party confidential information, including, but not limited to, facts relating to either Lessee's or Lessor's financial position, motivations, bargaining position, or other personal information that may impact rent, including Lessor's willingness to accept a rent less than the listing rent or Lessee's willingness to pay rent greater than the rent offered. The above duties of the agent in a real estate transaction do not relieve a Lessor or Lessee from the responsibility to protect their own interests. Lessor and Lessee should carefully read all agreements to assure that they adequately express their understanding of the transaction. A real estate agent is a person qualified to advise about real estate. If legal or tax advice is desired, consult a competent professional. Both Lessor and Lessee should strongly consider obtaining tax advice from a competent professional because the federal and state tax consequences of a transaction can be complex and subject to change.

(b) Brokers have no responsibility with respect to any default or breach hereof by either Party. The Parties agree that no lawsuit or other legal proceeding involving any breach of duty, error or omission relating to this Lease may be brought against Broker more than one year after the Start Date and that the liability (including court costs and attorneys' fees), of any Broker with respect to any such lawsuit and/or legal proceeding shall not exceed the fee received by such Broker pursuant to this Lease; provided, however, that the foregoing limitation on each Broker's liability shall not be applicable to any gross negligence or willful misconduct of such Broker.

(c) Lessor and Lessee agree to identify to Brokers as "Confidential" any communication or information given Brokers that is considered by such Party to be confidential.

**26. No Right To Holdover.** Lessee has no right to retain possession of the Premises or any part thereof beyond the expiration or termination of this Lease. In the event that Lessee holds over, then the Base Rent shall be increased to 150% of the Base Rent applicable immediately preceding the expiration or termination. Holdover Base Rent shall be calculated on a monthly basis. Nothing contained herein shall be construed as consent by Lessor to any holding over by Lessee.

**27. Cumulative Remedies.** No remedy or election hereunder shall be deemed exclusive but shall, wherever possible, be cumulative with all other remedies at law or in equity.

**28. Covenants and Conditions; Construction of Agreement.** All provisions of this Lease to be observed or performed by Lessee are both covenants and conditions. In construing this Lease, all headings and titles are for the convenience of the Parties only and shall not be considered a part of this Lease. Whenever required by the context, the singular shall include the plural and vice versa. This Lease shall not be construed as if prepared by one of the Parties, but rather according to its fair meaning as a whole, as if both Parties had prepared it.

**29. Binding Effect; Choice of Law.** This Lease shall be binding upon the Parties, their personal representatives, successors and assigns and be governed by the laws of the State in which the Premises are located. Any litigation between the Parties hereto concerning this Lease shall be initiated in the county in which the Premises are located. Signatures to this Lease accomplished by means of electronic signature or similar technology shall be legal and binding.

## 30. Subordination; Attornment; Non-Disturbance.

**30.1 Subordination.** This Lease and any Option granted hereby shall be subject and subordinate to any ground lease, mortgage, deed of trust, or other hypothecation or security device (collectively, "**Security Device**"), now or hereafter placed upon the Premises, to any and all advances made on the security thereof, and to all renewals, modifications, and extensions thereof. Lessee agrees that the holders of any such Security Devices (in this Lease together referred to as "**Lender**") shall have no liability or obligation to perform any of the obligations of Lessor under this Lease. Any Lender may elect to have this Lease and/or any Option granted hereby superior to the lien of its Security Device by giving written notice thereof to Lessee, whereupon this Lease and such Options shall be deemed prior to such Security Device, notwithstanding the relative dates of the documentation or recordation thereof.

\_\_\_\_\_  
INITIALS

© 2019 AIR CRE. All Rights Reserved.

OFG-21.30, Revised 11-25-2019

\_\_\_\_\_  
INITIALS

Last Edited: 4/13/2021 3:54 PM

Page 14 of 18

**30.2 Attornment.** In the event that Lessor transfers title to the Premises, or the Premises are acquired by another upon the foreclosure or termination of a Security Device to which this Lease is subordinated (i) Lessee shall, subject to the non-disturbance provisions of Paragraph 30.3, attorn to such new owner, and upon request, enter into a new lease, containing all of the terms and provisions of this Lease, with such new owner for the remainder of the term hereof, or, at the election of the new owner, this Lease will automatically become a new lease between Lessee and such new owner, and (ii) Lessor shall thereafter be relieved of any further obligations hereunder and such new owner shall assume all of Lessor's obligations, except that such new owner shall not: (a) be liable for any act or omission of any prior lessor or with respect to events occurring prior to acquisition of ownership; (b) be subject to any offsets or defenses which Lessee might have against any prior lessor, (c) be bound by prepayment of more than one month's rent, or (d) be liable for the return of any security deposit paid to any prior lessor which was not paid or credited to such new owner.

**30.3 Non-Disturbance.** With respect to Security Devices entered into by Lessor after the execution of this Lease, Lessee's subordination of this Lease shall be subject to receiving a commercially reasonable non-disturbance agreement (a "**Non-Disturbance Agreement**") from the Lender which Non-Disturbance Agreement provides that Lessee's possession of the Premises, and this Lease, including any options to extend the term hereof, will not be disturbed so long as Lessee is not in Breach hereof and attorns to the record owner of the Premises. Further, within 60 days after the execution of this Lease, Lessor shall, if requested by Lessee, use its commercially reasonable efforts to obtain a Non-Disturbance Agreement from the holder of any pre-existing Security Device which is secured by the Premises. In the event that Lessor is unable to provide the Non-Disturbance Agreement within said 60 days, then Lessee may, at Lessee's option, directly contact Lender and attempt to negotiate for the execution and delivery of a Non-Disturbance Agreement.

**30.4 Self-Executing.** The agreements contained in this Paragraph 30 shall be effective without the execution of any further documents; provided, however, that, upon written request from Lessor or a Lender in connection with a sale, financing or refinancing of the Premises, Lessee and Lessor shall execute such further writings as may be reasonably required to separately document any subordination, attornment and/or Non-Disturbance Agreement provided for herein.

**31. Attorneys' Fees.** If any Party or Broker brings an action or proceeding involving the Premises whether founded in tort, contract or equity, or to declare rights hereunder, the Prevailing Party (as hereafter defined) in any such proceeding, action, or appeal thereon, shall be entitled to reasonable attorneys' fees. Such fees may be awarded in the same suit or recovered in a separate suit, whether or not such action or proceeding is pursued to decision or judgment. The term, "**Prevailing Party**" shall include, without limitation, a Party or Broker who substantially obtains or defeats the relief sought, as the case may be, whether by compromise, settlement, judgment, or the abandonment by the other Party or Broker of its claim or defense. The attorneys' fees award shall not be computed in accordance with any court fee schedule, but shall be such as to fully reimburse all attorneys' fees reasonably incurred. In addition, Lessor shall be entitled to attorneys' fees, costs and expenses incurred in the preparation and service of notices of Default and consultations in connection therewith, whether or not a legal action is subsequently commenced in connection with such Default or resulting Breach (\$200 is a reasonable minimum per occurrence for such services and consultation).

**32. Lessor's Access; Showing Premises; Repairs.** Lessor and Lessor's agents shall have the right to enter the Premises at any time, in the case of an emergency, and otherwise at reasonable times after reasonable prior notice for the purpose of showing the same to prospective purchasers, lenders, or tenants, and making such alterations, repairs, improvements or additions to the Premises as Lessor may deem necessary or desirable and the erecting, using and maintaining of utilities, services, pipes and conduits through the Premises and/or other premises as long as there is no material adverse effect on Lessee's use of the Premises. All such activities shall be without abatement of rent or liability to Lessee.

**33. Auctions.** Lessee shall not conduct, nor permit to be conducted, any auction upon the Premises without Lessor's prior written consent. Lessor shall not be obligated to exercise any standard of reasonableness in determining whether to permit an auction.

**34. Signs.** Lessor may place on the Premises ordinary "For Sale" signs at any time and ordinary "For Lease" signs during the last 6 months of the term hereof. Lessor may not place any sign on the exterior of the Building that covers any of the windows of the Premises. Except for ordinary "For Sublease" signs which may be placed only on the Premises, Lessee shall not place any sign upon the Project without Lessor's prior written consent. All signs must comply with all Applicable Requirements.

**35. Termination; Merger.** Unless specifically stated otherwise in writing by Lessor, the voluntary or other surrender of this Lease by Lessee, the mutual termination or cancellation hereof, or a termination hereof by Lessor for Breach by Lessee, shall automatically terminate any sublease or lesser estate in the Premises; provided, however, that Lessor may elect to continue any one or all existing subtenancies. Lessor's failure within 10 days following any such event to elect to the contrary by written notice to the holder of any such lesser interest, shall constitute Lessor's election to have such event constitute the termination of such interest.

**36. Consents.** All requests for consent shall be in writing. Except as otherwise provided herein, wherever in this Lease the consent of a Party is required to an act by or for the other Party, such consent shall not be unreasonably withheld or delayed. Lessor's actual reasonable costs and expenses (including but not limited to architects', attorneys', engineers' and other consultants' fees) incurred in the consideration of, or response to, a request by Lessee for any Lessor consent, including but not limited to consents to an assignment, a subletting or the presence or use of a Hazardous Substance, shall be paid by Lessee upon receipt of an invoice and supporting documentation therefor. Lessor's consent to any act, assignment or subletting shall not constitute an acknowledgment that no Default or Breach by Lessee of this Lease exists, nor shall such consent be deemed a waiver of any then existing Default or Breach, except as may be otherwise specifically stated in writing by Lessor at the time of such consent. The failure to specify herein any particular condition to Lessor's consent shall not preclude the imposition by Lessor at the time of consent of such further or other conditions as are then reasonable with reference to the particular matter for which consent is being given. In the event that either Party disagrees with any determination made by the other hereunder and reasonably requests the reasons for such determination, the determining party shall furnish its reasons in writing and in reasonable detail within 10 business days following such request.

**37. Guarantor.**

**37.1 Execution.** The Guarantors, if any, shall each execute a guaranty in the form most recently published BY AIR CRE.

**37.2 Default.** It shall constitute a Default of the Lessee if any Guarantor fails or refuses, upon request to provide: (a) evidence of the execution of the guaranty, including the authority of the party signing on Guarantor's behalf to obligate Guarantor, and in the case of a corporate Guarantor, a certified copy of a resolution of its board of directors authorizing the making of such guaranty, (b) current financial statements, (c) an Estoppel Certificate, or (d) written confirmation that the guaranty is still in effect.

**38. Quiet Possession.** Subject to payment by Lessee of the Rent and performance of all of the covenants, conditions and provisions on Lessee's part to be observed and performed under this Lease, Lessee shall have quiet possession and quiet enjoyment of the Premises during the term hereof.

**39. Options.** If Lessee is granted any option, as defined below, then the following provisions shall apply.

**39.1 Definition. "Option"** shall mean: (a) the right to extend or reduce the term of or renew this Lease or to extend or reduce the term of or renew any lease that Lessee has on other property of Lessor; (b) the right of first refusal or first offer to lease either the Premises or other property of Lessor; (c) the right to purchase, the right of first offer to purchase or the right of first refusal to purchase the Premises or other property of Lessor.

\_\_\_\_\_  
INITIALS

© 2019 AIR CRE. All Rights Reserved.

OFG-21.30, Revised 11-25-2019

\_\_\_\_\_  
INITIALS

Last Edited: 4/13/2021 3:54 PM

Page 15 of 18



**39.2 Options Personal To Original Lessee.** Any Option granted to Lessee in this Lease is personal to the original Lessee, and cannot be assigned or exercised by anyone other than said original Lessee and only while the original Lessee is in full possession of the Premises and, if requested by Lessor, with Lessee certifying that Lessee has no intention of thereafter assigning or subletting.

**39.3 Multiple Options.** In the event that Lessee has any multiple Options to extend or renew this Lease, a later Option cannot be exercised unless the prior Options have been validly exercised.

**39.4 Effect of Default on Options.**

(a) Lessee shall have no right to exercise an Option: (i) during the period commencing with the giving of any notice of Default and continuing until said Default is cured, (ii) during the period of time any Rent is unpaid (without regard to whether notice thereof is given Lessee), (iii) during the time Lessee is in Breach of this Lease, or (iv) in the event that Lessee has been given 3 or more notices of separate Default, whether or not the Defaults are cured, during the 12 month period immediately preceding the exercise of the Option.

(b) The period of time within which an Option may be exercised shall not be extended or enlarged by reason of Lessee's inability to exercise an Option because of the provisions of Paragraph 39.4(a).

(c) An Option shall terminate and be of no further force or effect, notwithstanding Lessee's due and timely exercise of the Option, if, after such exercise and prior to the commencement of the extended term or completion of the purchase, (i) Lessee fails to pay Rent for a period of 30 days after such Rent becomes due (without any necessity of Lessor to give notice thereof), or (ii) if Lessee commits a Breach of this Lease.

**40. Security Measures.** Lessee hereby acknowledges that the Rent payable to Lessor hereunder does not include the cost of guard service or other security measures, and that Lessor shall have no obligation whatsoever to provide same. Lessee assumes all responsibility for the protection of the Premises, Lessee, its agents and invitees and their property from the acts of third parties. In the event, however, that Lessor should elect to provide security services, then the cost thereof shall be an Operating Expense.

**41. Reservations.**

(a) Lessor reserves the right: (i) to grant, without the consent or joinder of Lessee, such easements, rights and dedications that Lessor deems necessary, (ii) to cause the recordation of parcel maps and restrictions, (iii) to create and/or install new utility raceways, so long as such easements, rights, dedications, maps, restrictions, and utility raceways do not unreasonably interfere with the use of the Premises by Lessee. Lessor may also: change the name, address or title of the Building or Project upon at least 90 days prior written notice; provide and install, at Lessee's expense, Building standard graphics on the door of the Premises and such portions of the Common Areas as Lessor shall reasonably deem appropriate; grant to any lessee the exclusive right to conduct any business as long as such exclusive right does not conflict with any rights expressly given herein; and to place such signs, notices or displays as Lessor reasonably deems necessary or advisable upon the roof, exterior of the Building or the Project or on signs in the Common Areas. Lessee agrees to sign any documents reasonably requested by Lessor to effectuate such rights. The obstruction of Lessee's view, air, or light by any structure erected in the vicinity of the Building, whether by Lessor or third parties, shall in no way affect this Lease or impose any liability upon Lessor.

(b) Lessor also reserves the right to move Lessee to other space of comparable size in the Building or Project. Lessor must provide at least 45 days prior written notice of such move, and the new space must contain improvements of comparable quality to those contained within the Premises. Lessor shall pay the reasonable out of pocket costs that Lessee incurs with regard to such relocation, including the expenses of moving and necessary stationary revision costs. In no event, however, shall Lessor be required to pay an amount in excess of two months Base Rent. Lessee may not be relocated more than once during the term of this Lease.

(c) Lessee shall not: (i) use a representation (photographic or otherwise) of the Building or Project or their name(s) in connection with Lessee's business; or (ii) suffer or permit anyone, except in emergency, to go upon the roof of the Building.

**42. Performance Under Protest.** If at any time a dispute shall arise as to any amount or sum of money to be paid by one Party to the other under the provisions hereof, the Party against whom the obligation to pay the money is asserted shall have the right to make payment "under protest" and such payment shall not be regarded as a voluntary payment and there shall survive the right on the part of said Party to institute suit for recovery of such sum. If it shall be adjudged that there was no legal obligation on the part of said Party to pay such sum or any part thereof, said Party shall be entitled to recover such sum or so much thereof as it was not legally required to pay. A Party who does not initiate suit for the recovery of sums paid "under protest" within 6 months shall be deemed to have waived its right to protest such payment.

**43. Authority; Multiple Parties; Execution.**

(a) If either Party hereto is a corporation, trust, limited liability company, partnership, or similar entity, each individual executing this Lease on behalf of such entity represents and warrants that he or she is duly authorized to execute and deliver this Lease on its behalf. Each Party shall, within 30 days after request, deliver to the other Party satisfactory evidence of such authority.

(b) If this Lease is executed by more than one person or entity as "Lessee", each such person or entity shall be jointly and severally liable hereunder. It is agreed that any one of the named Lessees shall be empowered to execute any amendment to this Lease, or other document ancillary thereto and bind all of the named Lessees, and Lessor may rely on the same as if all of the named Lessees had executed such document.

(c) This Lease may be executed by the Parties in counterparts, each of which shall be deemed an original and all of which together shall constitute one and the same instrument.

**44. Conflict.** Any conflict between the printed provisions of this Lease and the typewritten or handwritten provisions shall be controlled by the typewritten or handwritten provisions.

**45. Offer.** Preparation of this Lease by either party or their agent and submission of same to the other Party shall not be deemed an offer to lease to the other Party. This Lease is not intended to be binding until executed and delivered by all Parties hereto.

**46. Amendments.** This Lease may be modified only in writing, signed by the Parties in interest at the time of the modification. As long as they do not materially change Lessee's obligations hereunder, Lessee agrees to make such reasonable non-monetary modifications to this Lease as may be reasonably required by a Lender in connection with the obtaining of normal financing or refinancing of the Premises.

**47. Waiver of Jury Trial. THE PARTIES HEREBY WAIVE THEIR RESPECTIVE RIGHTS TO TRIAL BY JURY IN ANY ACTION OR PROCEEDING INVOLVING THE PROPERTY OR ARISING OUT OF THIS AGREEMENT.**

**48. Arbitration of Disputes.** An Addendum requiring the Arbitration of all disputes between the Parties and/or Brokers arising out of this Lease ☒ is ☐ is not

\_\_\_\_\_  
INITIALS

© 2019 AIR CRE. All Rights Reserved.

OFG-21.30, Revised 11-25-2019

\_\_\_\_\_  
INITIALS

Last Edited: 4/13/2021 3:54 PM

Page 16 of 18



attached to this Lease.

**49. Accessibility; Americans with Disabilities Act.**

(a) The Premises:

☒ have not undergone an inspection by a Certified Access Specialist (CASp). Note: A Certified Access Specialist (CASp) can inspect the subject premises and determine whether the subject premises comply with all of the applicable construction-related accessibility standards under state law. Although state law does not require a CASp inspection of the subject premises, the commercial property owner or lessor may not prohibit the lessee or tenant from obtaining a CASp inspection of the subject premises for the occupancy or potential occupancy of the lessee or tenant, if requested by the lessee or tenant. The parties shall mutually agree on the arrangements for the time and manner of the CASp inspection, the payment of the fee for the CASp inspection, and the cost of making any repairs necessary to correct violations of construction-related accessibility standards within the premises.

☐ have undergone an inspection by a Certified Access Specialist (CASp) and it was determined that the Premises met all applicable construction-related accessibility standards pursuant to California Civil Code §55.51 et seq. Lessee acknowledges that it received a copy of the inspection report at least 48 hours prior to executing this Lease and agrees to keep such report confidential.

☐ have undergone an inspection by a Certified Access Specialist (CASp) and it was determined that the Premises did not meet all applicable construction-related accessibility standards pursuant to California Civil Code §55.51 et seq. Lessee acknowledges that it received a copy of the inspection report at least 48 hours prior to executing this Lease and agrees to keep such report confidential except as necessary to complete repairs and corrections of violations of construction related accessibility standards.

In the event that the Premises have been issued an inspection report by a CASp the Lessor shall provide a copy of the disability access inspection certificate to Lessee within 7 days of the execution of this Lease.

(b) Since compliance with the Americans with Disabilities Act (ADA) and other state and local accessibility statutes are dependent upon Lessee's specific use of the Premises, Lessor makes no warranty or representation as to whether or not the Premises comply with ADA or any similar legislation. In the event that Lessee's use of the Premises requires modifications or additions to the Premises in order to be in compliance with ADA or other accessibility statutes, Lessee agrees to make any such necessary modifications and/or additions at Lessee's expense.

**LESSOR AND LESSEE HAVE CAREFULLY READ AND REVIEWED THIS LEASE AND EACH TERM AND PROVISION CONTAINED HEREIN, AND BY THE EXECUTION OF THIS LEASE SHOW THEIR INFORMED AND VOLUNTARY CONSENT THERETO. THE PARTIES HEREBY AGREE THAT, AT THE TIME THIS LEASE IS EXECUTED, THE TERMS OF THIS LEASE ARE COMMERCIALY REASONABLE AND EFFECTUATE THE INTENT AND PURPOSE OF LESSOR AND LESSEE WITH RESPECT TO THE PREMISES.**

**ATTENTION: NO REPRESENTATION OR RECOMMENDATION IS MADE BY AIR CRE OR BY ANY BROKER AS TO THE LEGAL SUFFICIENCY, LEGAL EFFECT, OR TAX CONSEQUENCES OF THIS LEASE OR THE TRANSACTION TO WHICH IT RELATES. THE PARTIES ARE URGED TO:**

**1. SEEK ADVICE OF COUNSEL AS TO THE LEGAL AND TAX CONSEQUENCES OF THIS LEASE.**

**2. RETAIN APPROPRIATE CONSULTANTS TO REVIEW AND INVESTIGATE THE CONDITION OF THE PREMISES. SAID INVESTIGATION SHOULD INCLUDE BUT NOT BE LIMITED TO: THE POSSIBLE PRESENCE OF HAZARDOUS SUBSTANCES, THE ZONING AND SIZE OF THE PREMISES, THE STRUCTURAL INTEGRITY, THE CONDITION OF THE ROOF AND OPERATING SYSTEMS, COMPLIANCE WITH THE AMERICANS WITH DISABILITIES ACT AND THE SUITABILITY OF THE PREMISES FOR LESSEE'S INTENDED USE.**

**WARNING: IF THE PREMISES ARE LOCATED IN A STATE OTHER THAN CALIFORNIA, CERTAIN PROVISIONS OF THE LEASE MAY NEED TO BE REVISED TO COMPLY WITH THE LAWS OF THE STATE IN WHICH THE PREMISES ARE LOCATED.**

The parties hereto have executed this Lease at the place and on the dates specified above their respective signatures.

Executed at: \_\_\_\_\_

On: \_\_\_\_\_

By LESSOR:

Cameron Brothers Construction, Co., L.P., a California limited partnership

By: \_\_\_\_\_

Name Printed: Chris Cook

Title: Vice President

Phone: 619 562 3050

Fax: \_\_\_\_\_

Email: \_\_\_\_\_

By: \_\_\_\_\_

Name Printed: \_\_\_\_\_

Title: \_\_\_\_\_

Phone: \_\_\_\_\_

Fax: \_\_\_\_\_

Email: \_\_\_\_\_

\_\_\_\_\_  
INITIALS

© 2019 AIR CRE. All Rights Reserved.

OFG-21.30, Revised 11-25-2019

Executed at: \_\_\_\_\_

On: \_\_\_\_\_

By LESSEE:

Cabrillo Point Academy, a California nonprofit public benefit corporation ("CPA")

By: \_\_\_\_\_

Name Printed: Caroline Moon

Title: Board President

Phone: \_\_\_\_\_

Fax: \_\_\_\_\_

Email: \_\_\_\_\_

By: \_\_\_\_\_

Name Printed: \_\_\_\_\_

Title: \_\_\_\_\_

Phone: \_\_\_\_\_

Fax: \_\_\_\_\_

Email: \_\_\_\_\_

\_\_\_\_\_  
INITIALS

Last Edited: 4/13/2021 3:54 PM

Page 17 of 18

Address: 10580 Prospect Avenue, Suite 200, Santee, CA 92071

Federal ID No.: \_\_\_\_\_

**BROKER**

CBRE, Inc.

Attn: Chris Williams

Title: First Vice President

Address: 4301 La Jolla Village Dr., Ste. 3000 San Diego, CA 92122

Phone: 858 646 4743

Fax: \_\_\_\_\_

Email: chris.williams1@cbre.com

Federal ID No.: \_\_\_\_\_

Broker DRE License #: \_\_\_\_\_

Agent DRE License #: 01791013

Address: \_\_\_\_\_

Federal ID No.: \_\_\_\_\_

**BROKER**

\_\_\_\_\_

Attn: \_\_\_\_\_

Title: \_\_\_\_\_

Address: \_\_\_\_\_

Phone: \_\_\_\_\_

Fax: \_\_\_\_\_

Email: \_\_\_\_\_

Federal ID No.: \_\_\_\_\_

Broker DRE License #: \_\_\_\_\_

Agent DRE License #: \_\_\_\_\_

AIR CRE \* <https://www.aircre.com> \* 213-687-8777 \* [contracts@aircre.com](mailto:contracts@aircre.com)  
NOTICE: No part of these works may be reproduced in any form without permission in writing.

\_\_\_\_\_  
INITIALS

© 2019 AIR CRE. All Rights Reserved.

OFG-21.30, Revised 11-25-2019

\_\_\_\_\_  
INITIALS

Last Edited: 4/13/2021 3:54 PM

Page 18 of 18



## ARBITRATION AGREEMENT STANDARD LEASE ADDENDUM

**Dated:** April 9, 2021

**By and Between**

**Lessor:** Cameron Brothers Construction, Co., L.P., a California limited partnership

**Lessee:** Cabrillo Point Academy, a California nonprofit public benefit corporation ("CPA")

**Property Address:** 13915 Danielson Street, Suite 100 and 102, Poway, CA 92064  
(street address, city, state, zip)

Paragraph: 54

**A. ARBITRATION OF DISPUTES:**

Except as provided in Paragraph B below, the Parties agree to resolve any and all claims, disputes or disagreements arising under this Lease, including, but not limited to any matter relating to Lessor's failure to approve an assignment, sublease or other transfer of Lessee's interest in the Lease under Paragraph 12 of this Lease, any other defaults by Lessor, or any defaults by Lessee by and through arbitration as provided below and irrevocably waive any and all rights to the contrary. The Parties agree to at all times conduct themselves in strict, full, complete and timely accordance with the terms hereof and that any attempt to circumvent the terms of this Arbitration Agreement shall be absolutely null and void and of no force or effect whatsoever.

**B. DISPUTES EXCLUDED FROM ARBITRATION:**

The following claims, disputes or disagreements under this Lease are expressly excluded from the arbitration procedures set forth herein: 1. Disputes for which a different resolution determination is specifically set forth in this Lease, 2. All claims by either party which (a) seek anything other than enforcement or determination of rights under this Lease, or (b) are primarily founded upon matters of fraud, willful misconduct, bad faith or any other allegations of tortious action, and seek the award of punitive or exemplary damages, 3. Claims relating to (a) Lessor's exercise of any unlawful detainer rights pursuant to applicable law or (b) rights or remedies used by Lessor to gain possession of the Premises or terminate Lessee's right of possession to the Premises, all of which disputes shall be resolved by suit filed in the applicable court of jurisdiction, the decision of which court shall be subject to appeal pursuant to applicable law 4. Any claim or dispute that is within the jurisdiction of the Small Claims Court and 5. All claims arising under Paragraph 39 of this Lease.

**C. APPOINTMENT OF AN ARBITRATOR:**

All disputes subject to this Arbitration Agreement, shall be determined by binding arbitration before: ☒ a retired judge of the applicable court of jurisdiction (e.g., the Superior Court of the State of California) affiliated with Judicial Arbitration & Mediation Services, Inc. ("JAMS"), ☐ the American Arbitration Association ("AAA") under its commercial arbitration rules, ☐ \_\_\_\_\_, or as may be otherwise mutually agreed by Lessor and Lessee (the "Arbitrator"). In the event that the parties elect to use an arbitrator other than one affiliated with JAMS or AAA then such arbitrator shall be obligated to comply with the Code of Ethics for Arbitrators in Commercial Disputes (see: [http://www.adr.org/aaa/ShowProperty?nodeId=UCM/ADRSTG\\_003867](http://www.adr.org/aaa/ShowProperty?nodeId=UCM/ADRSTG_003867)). Such arbitration shall be initiated by the Parties, or either of them, within ten (10) days after either party sends written notice (the "Arbitration Notice") of a demand to arbitrate by registered or certified mail to the other party and to the Arbitrator. The Arbitration Notice shall contain a description of the subject matter of the arbitration, the dispute with respect thereto, the amount involved, if any, and the remedy or determination sought. If the Parties have agreed to use JAMS they may agree on a retired judge from the JAMS panel. If they are unable to agree within ten days, JAMS will provide a list of three available judges and each party may strike one. The remaining judge (or if there are two, the one selected by JAMS) will serve as the Arbitrator. If the Parties have elected to utilize AAA or some other organization, the Arbitrator shall be selected in accordance with said organization's rules. In the event the Arbitrator is not selected as provided for above for any reason, the party initiating arbitration shall apply to the appropriate Court for the appointment of a qualified retired judge to act as the Arbitrator.

**D. ARBITRATION PROCEDURE:**

**1. PRE-HEARING ACTIONS.** The Arbitrator shall schedule a pre-hearing conference to resolve procedural matters, arrange for the exchange of information, obtain stipulations, and narrow the issues. The Parties will submit proposed discovery schedules to the Arbitrator at the pre-hearing conference. The scope and duration of discovery will be within the sole discretion of the Arbitrator. The Arbitrator shall have the discretion to order a pre-hearing exchange of information by the Parties, including, without limitation, production of requested documents, exchange of summaries of testimony of proposed witnesses, and examination by deposition of parties and third-party witnesses. This discretion shall be exercised in favor of discovery reasonable under the circumstances. The Arbitrator shall issue subpoenas and subpoenas duces tecum as provided for in the applicable statutory or case law (e.g., in California Code of Civil Procedure Section 1282.6).

**2. THE DECISION.** The arbitration shall be conducted in the city or county within which the Premises are located at a reasonably convenient site. Any Party may be represented by counsel or other authorized representative. In rendering a decision(s), the Arbitrator shall determine the rights and obligations of the Parties according to the substantive laws and the terms and provisions of this Lease. The Arbitrator's decision shall be based on the evidence introduced at the hearing, including all logical and reasonable inferences therefrom. The Arbitrator may make any determination and/or grant any remedy or relief that is just and equitable. The decision must be based on, and accompanied by, a written statement of decision explaining the factual and legal basis for the decision as to each of the principal controverted issues. The decision shall be conclusive and binding, and it may thereafter be confirmed as a judgment by the court of applicable jurisdiction, subject only to challenge on the grounds set forth in the applicable statutory or case law (e.g., in California Code of Civil Procedure Section 1286.2). The validity and enforceability of the Arbitrator's decision is to be determined exclusively by the court of appropriate jurisdiction pursuant to the provisions of this Lease. The

\_\_\_\_\_  
INITIALS

© 2017 AIR CRE. All Rights Reserved.

ARB-3.03, Revised 06-10-2019

\_\_\_\_\_  
INITIALS

Last Edited: 4/13/2021 3:54 PM

Page 1 of 2

Arbitrator may award costs, including without limitation, Arbitrator's fees and costs, attorneys' fees, and expert and witness costs, to the prevailing party, if any, as determined by the Arbitrator in his discretion.

Whenever a matter which has been submitted to arbitration involves a dispute as to whether or not a particular act or omission (other than a failure to pay money) constitutes a Default, the time to commence or cease such action shall be tolled from the date that the Notice of Arbitration is served through and until the date the Arbitrator renders his or her decision. Provided, however, that this provision shall NOT apply in the event that the Arbitrator determines that the Arbitration Notice was prepared in bad faith.

Whenever a dispute arises between the Parties concerning whether or not the failure to make a payment of money constitutes a default, the service of an Arbitration Notice shall NOT toll the time period in which to pay the money. The Party allegedly obligated to pay the money may, however, elect to pay the money "under protest" by accompanying said payment with a written statement setting forth the reasons for such protest. If thereafter, the Arbitrator determines that the Party who received said money was not entitled to such payment, said money shall be promptly returned to the Party who paid such money under protest together with Interest thereon as defined in Paragraph 13.5. If a Party makes a payment "under protest" but no Notice of Arbitration is filed within thirty days, then such protest shall be deemed waived. (See also Paragraph 42 or 43)

**AIR CRE \* <https://www.aircre.com> \* 213-687-8777 \* [contracts@aircre.com](mailto:contracts@aircre.com)**  
**NOTICE: No part of these works may be reproduced in any form without permission in writing.**

\_\_\_\_\_  
INITIALS

\_\_\_\_\_  
INITIALS

**ADDENDUM TO LEASE**

This Addendum is attached to and made a part of the Lease Agreement (“Lease”) between Cameron Brothers Construction, Co., L.P., a California limited partnership, as Lessor, and Cabrillo Point Academy, a California nonprofit public benefit corporation (“CPA”), as Lessee, dated as of April 9, 2021, for Suite 100 & 102, consisting of approximately 9,225 rentable square feet, located at 13915 Danielson Street, Poway, California.

Unless otherwise defined or the context otherwise indicates, the terms used herein have the meanings defined in the Lease. The provisions of this Addendum shall control over any inconsistent provisions of the Lease. The Lease is hereby modified and supplemented as follows:

Page 1 of 2

50. **TENANT IMPROVEMENTS:** Lessor, at Lessor’s sole cost and expense, shall touch up the existing paint as needed. Otherwise, the Lessee accepts the Premises in its current as-is, where-is condition. All Tenant Improvement work shall be provided by Lessor’s Tenant Improvement contractor. Additionally, the Lessor will ensure all building systems are in proper working order.
51. **UTILITIES AND JANITORIAL:** Lessee shall be responsible to pay for separately metered electric and voice and data utilities to the Premises. The Rental Rate includes five (5) day per week janitorial services to the suite. Additionally, the building is equipped with individual, roof mounted package units. Since the HVAC units are individual units, Lessee has control over the HVAC for the premises 24 hours per day, 7 days per week. The hours of operation for the common area HVAC units are:

Monday – Friday	8:00 AM to 5:00 PM
Major Holidays	No Service

The Lessor reserves the right to adjust said hours of operation for the overall benefit of the building operation.

52. **BASIC ANNUAL RENT INCREASE:** The Basic Annual Rent as described in Paragraph 1.5 and in Article 4 of this Lease, and the Monthly Installments of the Basic Annual Rent described in Paragraph 1.5 of this Lease shall be adjusted upward by three percent (3%) each year of the lease. This adjustment shall be made twelve (12) months after the Lease Term commences. Therefore, the Rent as described in Paragraph 1.5 of the Lease shall be adjusted accordingly to the following schedule:

Months 1-12	\$ <u>1.45</u> per rentable square foot per month, or \$ <u>13,376.25</u> per month;
Months 13 - Lease Expiration Date	\$ <u>1.50</u> per rentable square foot per month, or \$ <u>13,837.50</u> per month

The rental rates, described as per rentable square foot per month, are, for the most part, approximate and rounded to the nearest \$0.01. The Lessee is responsible for paying the monthly rent as shown, per month, rounding to the nearest \$1.00.

53. **OPERATING EXPENSES:** The Operating Expense Base as described in Paragraph 1.9 and 4 of the Lease shall be determined by utilizing the actual operating expenses incurred for the calendar year 2021. Notwithstanding anything in Paragraph 4 of the Lease to the contrary, Lessee shall pay Operating Expenses (as defined in Paragraph 4.2 of the Lease) as follows: Lessee shall pay no portion of the Operating Expenses for the building during calendar year 2021. Commencing on January 1, 2022, and continuing for the remaining term of the Lease, Lessee shall pay only increases in Operating Expenses above and beyond the actual Operating Expenses for the building for calendar year 2021 as reasonably determined by Lessor. Lessee shall pay Lessee’s proportionate share of such increase based upon 9,225 rentable square feet in Lessee’s Premises. Lessee shall pay Lessee’s proportionate share of Operating Expense increases on a monthly basis at the same time and in addition to Lessee’s payment of Base Rent. The Operating Expenses shall be calculated as if the Building was at least 95% occupied using Generally Accepted Accounting Principles (GAAP) consistently applied.

**LESSOR:**  
**Cameron Brothers Construction Co., L.P.,**  
**a California Limited Partnership**

By: William Cameron Family Management Co., Inc.,  
a California corporation  
Its: General Partner

By: \_\_\_\_\_  
Chris Cook

Its: \_\_\_\_\_  
Vice President

Date: \_\_\_\_\_

**LESSEE:**  
**Cabrillo Point Academy, a California nonprofit public**  
**benefit corporation (“CPA”)**

By: \_\_\_\_\_  
Caroline Moon

Its: \_\_\_\_\_  
Board President

Date: \_\_\_\_\_

**EXHIBIT "A"**

13915 Danielson Street

Suite 100 & 102

Approximately 9,225 Rentable Square Feet



**EXHIBIT "B"**

Poway Executive Center  
Project Site Plan

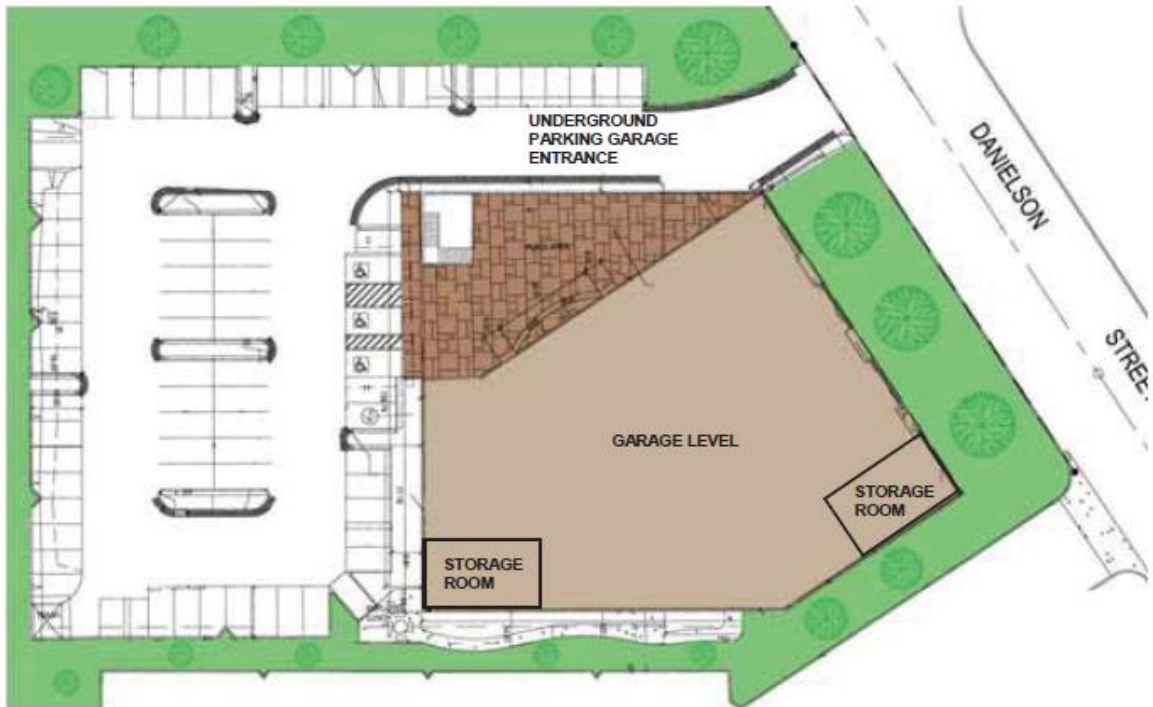

**EXHIBIT "C"**  
**NOTICE OF LEASE TERM DATES**

This Addendum is attached to and made a part of the Lease Agreement ("Lease") between Cameron Brothers Construction, Co., L.P., a California limited partnership, as Lessor, and Cabrillo Point Academy, a California nonprofit public benefit corporation ("CPA"), as Lessee, dated as of April 9, 2021, for Suite 100 & 102, consisting of approximately 9,225 rentable square feet, located at 13915 Danielson Street, Poway, California.

- 1. Lessee has accepted possession and entered into occupancy of the Premises.
- 2. Lessee has acknowledged that the Premises are substantially complete in accordance with the terms of the Lease, and that there is no deficiency in construction of the Premises or the Leasehold Improvements.
- 3. The Lease Term commenced on \_\_\_\_\_, 20\_\_\_\_ ("Commencement Date"), continues for a term of \_\_\_\_\_ years and \_\_\_\_\_ months, and ends on \_\_\_\_\_, 20\_\_\_\_.
- 4. In accordance with the terms of the Lease, rent commenced to accrue on \_\_\_\_\_, 20\_\_\_\_.
- 5. If the Commencement Date is other than the first day of a calendar month, the first monthly payment contains a pro rata adjustment. Each payment thereafter shall be for the full amount of the monthly installment provided for in the Lease.
- 6. Rent is due and payable in advance on the first day of each and every calendar month during the Lease Term. Rent checks should be made payable to Poway Executive Plaza, LLC
- 7. Rent has not been paid in advance except as provided by the Lease terms, and a Security Deposit in the sum of \$\_\_\_\_\_ has been delivered to Lessor.
- 8. The Lease is in full force and effect, and has not been assigned, modified, supplemented or amended in any way.

<b>LESSOR:</b> <b>Cameron Brothers Construction Co., L.P.,</b> <b>a California Limited Partnership</b>	<b>LESSEE:</b> <b>Cabrillo Point Academy, a California nonprofit public</b> <b>benefit corporation ("CPA")</b>
--	--

By: William Cameron Family Management Co., Inc., a California corporation Its: General Partner	
By: _____ Chris Cook	By: _____ Caroline Moon
Its: _____ Vice President	Its: _____ Board President
Date: _____	Date: _____





## RULES AND REGULATIONS FOR STANDARD OFFICE LEASE

Date: 4/9/2021

### EXHIBIT D

#### By and Between

Lessor: Cameron Brothers Construction, Co., L.P., a California limited partnership

Lessee: Cabrillo Point Academy, a California nonprofit public benefit corporation ("CPA")

Property Address: 13915 Danielson Street, Suite 100 and 102, Poway, CA 92064

(street address, city, state, zip)

#### GENERAL RULES

1. Lessee shall not suffer or permit the obstruction of any Common Areas, including driveways, walkways and stairways.
2. Lessor reserves the right to refuse access to any persons Lessor in good faith judges to be a threat to the safety and reputation of the Project and its occupants.
3. Lessee shall not make or permit any noise or odors that annoy or interfere with other lessees or persons having business within the Project.
4. Lessee shall not keep animals or birds within the Project, and shall not bring bicycles, motorcycles or other vehicles into areas not designated as authorized for same.
5. Lessee shall not make, suffer or permit litter except in appropriate receptacles for that purpose.
6. Lessee shall not alter any lock or install new or additional locks or bolts.
7. Lessee shall be responsible for the inappropriate use of any toilet rooms, plumbing or other utilities. No foreign substances of any kind are to be inserted therein.
8. Lessee shall not deface the walls, partitions or other surfaces of the Premises or Project.
9. Lessee shall not suffer or permit anything in or around the Premises or Building that causes excessive vibration or floor loading in any part of the Project.
10. Furniture, significant freight and equipment shall be moved into or out of the building only with the Lessor's knowledge and consent, and subject to such reasonable limitations, techniques and timing, as may be designated by Lessor. Lessee shall be responsible for any damage to the Office Building Project arising from any such activity.
11. Lessee shall not employ any service or contractor for services or work to be performed in the Building, except as approved by Lessor.
12. Lessor reserves the right to close and lock the Building on Saturdays, Sundays and Building Holidays, and on other days between the hours of 5 pm - 8 am P.M. and      A.M. of the following day. If Lessee uses the Premises during such periods, Lessee shall be responsible for securely locking any doors it may have opened for entry.
13. Lessee shall return all keys at the termination of its tenancy and shall be responsible for the cost of replacing any keys that are lost.
14. No window coverings, shades or awnings shall be installed or used by Lessee.
15. No Lessee, employee or invitee shall go upon the roof of the Building.
16. Lessee shall not suffer or permit smoking or carrying of lighted cigars or cigarettes in areas reasonably designated by Lessor or by applicable governmental agencies as non-smoking areas.
17. Lessee shall not use any method of heating or air conditioning other than as provided by Lessor.
18. Lessee shall not install, maintain or operate any vending machines upon the Premises without Lessor's written consent.
19. The Premises shall not be used for lodging or manufacturing, cooking or food preparation.
20. Lessee shall comply with all safety, fire protection and evacuation regulations established by Lessor or any applicable governmental agency.
21. Lessor reserves the right to waive any one of these rules or regulations, and/or as to any particular Lessee, and any such waiver shall not constitute a waiver of any other rule or regulation or any subsequent application thereof to such Lessee.
22. Lessee assumes all risks from theft or vandalism and agrees to keep its Premises locked as may be required.
23. Lessor reserves the right to make such other reasonable rules and regulations as it may from time to time deem necessary for the appropriate operation and safety of the Project and its occupants. Lessee agrees to abide by these and such rules and regulations.

#### PARKING RULES

1. Parking areas shall be used only for parking by vehicles no longer than full size, passenger automobiles herein called "Permitted Size Vehicles." Vehicles other than Permitted Size Vehicles are herein referred to as "Oversized Vehicles."
2. Lessee shall not permit or allow any vehicles that belong to or are controlled by Lessee or Lessee's employees, suppliers, shippers, customers, or invitees to be loaded, unloaded, or parked in areas other than those designated by Lessor for such activities.
3. Parking stickers or identification devices shall be the property of Lessor and be returned to Lessor by the holder thereof upon termination of the holder's parking privileges. Lessee will pay such replacement charge as is reasonably established by Lessor for the loss of such devices.
4. Lessor reserves the right to refuse the sale of monthly identification devices to any person or entity that willfully refuses to comply with the applicable rules, regulations, laws and/or agreements.
5. Lessor reserves the right to relocate all or a part of parking spaces from floor to floor, within one floor, and/or to reasonably adjacent offsite location(s), and to reasonably allocate them between compact and standard size spaces, as long as the same complies with applicable laws, ordinances and regulations.
6. Users of the parking area will obey all posted signs and park only in the areas designated for vehicle parking.
7. Unless otherwise instructed, every person using the parking area is required to park and lock his own vehicle. Lessor will not be responsible for any damage to vehicles, injury to persons or loss of property, all of which risks are assumed by the party using the parking area.

\_\_\_\_\_  
INITIALS

\_\_\_\_\_  
INITIALS

8. Validation, if established, will be permissible only by such method or methods as Lessor and/or its licensee may establish at rates generally applicable to visitor parking.
9. The maintenance, washing, waxing or cleaning of vehicles in the parking structure or Common Areas is prohibited.
10. Lessee shall be responsible for seeing that all of its employees, agents and invitees comply with the applicable parking rules, regulations, laws and agreements.
11. Lessor reserves the right to modify these rules and/or adopt such other reasonable and non-discriminatory rules and regulations as it may deem necessary for the proper operation of the parking area.
12. Such parking use as is herein provided is intended merely as a license only and no bailment is intended or shall be created hereby.

**AIR CRE \* <https://www.aircre.com> \* 213-687-8777 \* [contracts@aircre.com](mailto:contracts@aircre.com)**  
**NOTICE: No part of these works may be reproduced in any form without permission in writing.**

\_\_\_\_\_  
INITIALS

\_\_\_\_\_  
INITIALS

**EXHIBIT “E”**  
**SIGN ORDER FORM**  
**POWAY EXECUTIVE CENTER**

To:	Cameron Brothers Construction Co., L.P.	From:	_____
	Attn: Waneta Lee		_____
	13915 Danielson Street		_____
	Poway, CA 92064		_____
	(619) 562-3050		_____
		Contact:	_____
		Phone:	_____

**LESSEE IDENTIFICATION SIGNS**

**SUITE IDENTIFICATION**

Suite # 100 & 102

           Suite Number in tactile + Braille size 3" x 6"

Interior Glass                     

Acrylic Plaque                     

Copy: Upper and lower case. Futura Med. White vinyl. Maximum letter height ¾", 18 characters maximum per line including punctuation and spaces; indicate space with a slash (/),

Line 1 -----

Line 2 -----

Line 3 -----

Vinyl charges including production:	\$0.00
Installation:	<u>0.00</u>
Total Due:	\$0.00

**EXHIBIT “E”  
POWAY EXECUTIVE CENTER  
LOBBY DIRECTORY  
ORDER FORM**

**Cameron Brothers Construction Co., L.P.  
Attn: Waneta Lee  
13915 Danielson Street  
Poway, CA 92064**

**LESSEE INFORMATION**

**FROM:** \_\_\_\_\_  
\_\_\_\_\_  
\_\_\_\_\_  
**CONTACT:** \_\_\_\_\_  
**PHONE:** \_\_\_\_\_

**LESSEE DIRECTORY IDENTIFICATION**

**SUITE NUMBER:** 100 & 102  
**HOW COMPANY SHOULD BE LISTED ON DIRECTORY:**  
\_\_\_\_\_  
**PLEASE TYPE IN UPPER CASE**  
  
**LESSEE’S SIGNATURE**\_\_\_\_\_

**TOTAL CHARGE FOR SERVICE \$0.00**

Please note that the terms “Seller” and “Buyer” are defined by the CA Civil Code to include a lessor and lessee, respectively.

**If you are a Listing Agent** - you must deliver the form to the seller/lessor before entering into the listing agreement. If the buyer/lessee is not represented by an agent, you must also deliver the form to it within one business day after receiving an offer from the buyer/lessee.

**If you are the Buyer's Agent** - you must deliver the form to the buyer/lessee as soon as the buyer/lessee seeks your services, but in any event before the buyer/lessee signs an offer. In addition, you must also deliver the form to the seller/lessor before or concurrently with presenting an offer.

#### DISCLOSURE REGARDING REAL ESTATE AGENCY RELATIONSHIP

(As required by the Civil Code)

When you enter into a discussion with a real estate agent regarding a real estate transaction, you should from the outset understand what type of agency relationship or representation you wish to have with the agent in the transaction.

##### SELLER'S AGENT

A Seller's agent under a listing agreement with the Seller acts as the agent for the Seller only. A Seller's agent or a subagent of that agent has the following affirmative obligations:

**To the Seller:** A fiduciary duty of utmost care, integrity, honesty, and loyalty in dealings with the Seller.

**To the Buyer and the Seller:**

- (a) Diligent exercise of reasonable skill and care in performance of the agent's duties.
- (b) A duty of honest and fair dealing and good faith.
- (c) A duty to disclose all facts known to the agent materially affecting the value or desirability of the property that are not known to, or within the diligent attention and observation of, the parties.

An agent is not obligated to reveal to either party any confidential information obtained from the other party that does not involve the affirmative duties set forth above.

##### BUYER'S AGENT

A selling agent can, with a Buyer's consent, agree to act as agent for the Buyer only. In these situations, the agent is not the Seller's agent, even if by agreement the agent may receive compensation for services rendered, either in full or in part from the Seller. An agent acting only for a Buyer has the following affirmative obligations:

**To the Buyer:** A fiduciary duty of utmost care, integrity, honesty, and loyalty in dealings with the Buyer.

**To the Buyer and the Seller:**

- (a) Diligent exercise of reasonable skill and care in performance of the agent's duties.
- (b) A duty of honest and fair dealing and good faith.
- (c) A duty to disclose all facts known to the agent materially affecting the value or desirability of the property that are not known to, or within the diligent attention and observation of, the parties. An agent is not obligated to reveal to either party any confidential information obtained from the other party that does not involve the affirmative duties set forth above.

##### AGENT REPRESENTING BOTH SELLER AND BUYER

A real estate agent, either acting directly or through one or more associate licensees, can legally be the agent of both the Seller and the Buyer in a transaction, but only with the knowledge and consent of both the Seller and the Buyer. In a dual agency situation, the agent has the following affirmative obligations to both the Seller and the Buyer:

- (a) A fiduciary duty of utmost care, integrity, honesty and loyalty in the dealings with either the Seller or the Buyer.
- (b) Other duties to the Seller and the Buyer as stated above in their respective sections.

In representing both Seller and Buyer, the agent may not, without the express permission of the respective party, disclose to the other party that the Seller will accept a price less than the listing price or that the Buyer will pay a price greater than the price offered. The above duties of the agent in a real estate transaction do not relieve a Seller or Buyer from the responsibility to protect his or her own interests. You should carefully read all agreements to assure that they adequately express your understanding of the transaction. A real estate agent is a person qualified to advise about real estate. If legal or tax advice is desired, consult a competent professional. Throughout your real property transaction you may receive more than one disclosure form, depending upon the number of agents assisting in the transaction. The law requires each agent with whom you have more than a casual relationship to present you with this disclosure form. You should read its contents each time it is presented to you, considering the relationship between you and the real estate agent in your specific transaction. This disclosure form includes the provisions of Sections 2079.13 to 2079.24, inclusive, of the Civil Code set forth on the reverse hereof. Read it carefully.

CBRE, INC.

Agent

Associate Licensee Signature

(Date)

Associate Licensee Printed Name

Buyer/Lessee Signature

(Date)

Buyer/Lessee Printed Name

Seller/Lessor Signature

(Date)

Seller/Lessor Printed Name

2079.13. As used in Sections 2079.14 to 2079.24, inclusive, the following terms have the following meanings:

- (a) "Agent" means a person acting under provisions of Title 9 (commencing with Section 2295) in a real property transaction, and includes a person who is licensed as a real estate broker under Chapter 3 (commencing with Section 10130) of Part 1 of Division 4 of the Business and Professions Code, and under whose license a listing is executed or an offer to purchase is obtained.
- (b) "Associate licensee" means a person who is licensed as a real estate broker or salesperson under Chapter 3 (commencing with Section 10130) of Part 1 of Division 4 of the Business and Professions Code and who is either licensed under a broker or has entered into a written contract with a broker to act as the broker's agent in connection with acts requiring a real estate license and to function under the broker's supervision in the capacity of an associate licensee.
- The agent in the real property transaction bears responsibility for his or her associate licensees who perform as agents of the agent. When an associate licensee owes a duty to any principal, or to any buyer or seller who is not a principal, in a real property transaction, that duty is equivalent to the duty owed to that party by the broker for whom the associate licensee functions.
- (c) "Buyer" means a transferee in a real property transaction, and includes a person who executes an offer to purchase real property from a seller through an agent, or who seeks the services of an agent in more than a casual, transitory, or preliminary manner, with the object of entering into a real property transaction. "Buyer" includes vendee or lessee.
- (d) "Commercial real property" means all real property in the state, except single-family residential real property, dwelling units made subject to Chapter 2 (commencing with Section 1940) of Title 5, mobilehomes, as defined in Section 798.3, or recreational vehicles, as defined in Section 799.29.
- (e) "Dual agent" means an agent acting, either directly or through an associate licensee, as agent for both the seller and the buyer in a real property transaction.
- (f) "Listing agreement" means a contract between an owner of real property and an agent, by which the agent has been authorized to sell the real property or to find or obtain a buyer.
- (g) "Listing agent" means a person who has obtained a listing of real property to act as an agent for compensation.
- (h) "Listing price" is the amount expressed in dollars specified in the listing for which the seller is willing to sell the real property through the listing agent.
- (i) "Offering price" is the amount expressed in dollars specified in an offer to purchase for which the buyer is willing to buy the real property.
- (j) "Offer to purchase" means a written contract executed by a buyer acting through a selling agent that becomes the contract for the sale of the real property upon acceptance by the seller.
- (k) "Real property" means any estate specified by subdivision (1) or (2) of Section 761 in property that constitutes or is improved with one to four dwelling units, any commercial real property, any leasehold in these types of property exceeding one year's duration, and mobilehomes, when offered for sale or sold through an agent pursuant to the authority contained in Section 10131.6 of the Business and Professions Code.
- (l) "Real property transaction" means a transaction for the sale of real property in which an agent is employed by one or more of the principals to act in that transaction, and includes a listing or an offer to purchase.
- (m) "Sell," "sale," or "sold" refers to a transaction for the transfer of real property from the seller to the buyer, and includes exchanges of real property between the seller and buyer, transactions for the creation of a real property sales contract within the meaning of Section 2985, and transactions for the creation of a leasehold exceeding one year's duration.
- (n) "Seller" means the transferor in a real property transaction, and includes an owner who lists real property with an agent, whether or not a transfer results, or who receives an offer to purchase real property of which he or she is the owner from an agent on behalf of another. "Seller" includes both a vendor and a lessor.
- (o) "Selling agent" means a listing agent who acts alone, or an agent who acts in cooperation with a listing agent, and who sells or finds and obtains a buyer for the real property, or an agent who locates property for a buyer or who finds a buyer for a property for which no listing exists and presents an offer to purchase to the seller.
- (p) "Subagent" means a person to whom an agent delegates agency powers as provided in Article 5 (commencing with Section 2349) of Chapter 1 of Title 9. However, "subagent" does not include an associate licensee who is acting under the supervision of an agent in a real property transaction.

2079.14. Listing agents and selling agents shall provide the seller and buyer in a real property transaction with a copy of the disclosure form specified in Section 2079.16, and, except as provided in subdivision (c), shall obtain a signed acknowledgment of receipt from that seller or buyer, except as provided in this section or Section 2079.15, as follows:

- (a) The listing agent, if any, shall provide the disclosure form to the seller prior to entering into the listing agreement.
- (b) The selling agent shall provide the disclosure form to the seller as soon as practicable prior to presenting the seller with an offer to purchase, unless the selling agent previously provided the seller with a copy of the disclosure form pursuant to subdivision.
- (c) Where the selling agent does not deal on a face-to-face basis with the seller, the disclosure form prepared by the selling agent may be furnished to the seller (and acknowledgment of receipt obtained for the selling agent from the seller) by the listing agent, or the selling agent may deliver the disclosure form by certified mail addressed to the seller at his or her last known address, in which case no signed acknowledgment of receipt is required.
- (d) The selling agent shall provide the disclosure form to the buyer as soon as practicable prior to execution of the buyer's offer to purchase, except that if the offer to purchase is not prepared by the selling agent, the selling agent shall present the disclosure form to the buyer not later than the next business day after the selling agent receives the offer to purchase from the buyer.

2079.15. In any circumstance in which the seller or buyer refuses to sign an acknowledgment of receipt pursuant to Section 2079.14, the agent, or an associate licensee acting for an agent, shall set forth, sign, and date a written declaration of the facts of the refusal.

2079.17.

- (a) As soon as practicable, the selling agent shall disclose to the buyer and seller whether the selling agent is acting in the real property transaction exclusively as the buyer's agent, exclusively as the seller's agent, or as a dual agent representing both the buyer and the seller. This relationship shall be confirmed in the contract to purchase and sell real property or in a separate writing executed or acknowledged by the seller, the buyer, and the selling agent prior to or coincident with execution of that contract by the buyer and the seller, respectively.
- (b) As soon as practicable, the listing agent shall disclose to the seller whether the listing agent is acting in the real property transaction exclusively as the seller's agent, or as a dual agent representing both the buyer and seller. This relationship shall be confirmed in the contract to purchase and sell real property or in a separate writing executed or acknowledged by the seller and the listing agent prior to or coincident with the execution of that contract by the seller.
- (c) The confirmation required by subdivisions (a) and (b) shall be in the following form:

**SAMPLE ONLY – DO NOT FILL OUT**

\_\_\_\_\_ is the Listing agent of (check one): ( ) the seller exclusively; or ( ) both the buyer and seller.  
\_\_\_\_\_ is the Selling agent, *if not the same as the Listing Agent*, of (check one): ( ) the buyer exclusively; or ( ) the seller exclusively; or ( ) both the buyer and seller.

- (d) The disclosures and confirmation required by this section shall be in addition to the disclosure required by Section 2079.14.

2079.18. No selling agent in a real property transaction may act as an agent for the buyer only, when the selling agent is also acting as the listing agent in the transaction.

2079.19. The payment of compensation or the obligation to pay compensation to an agent by the seller or buyer is not necessarily determinative of a particular agency relationship between an agent and the seller or buyer. A listing agent and a selling agent may agree to share any compensation or commission paid, or any right to any compensation or commission for which an obligation arises as the result of a real estate transaction, and the terms of any such agreement shall not necessarily be determinative of a particular relationship.

2079.20. Nothing in this article prevents an agent from selecting, as a condition of the agent's employment, a specific form of agency relationship not specifically prohibited by this article if the requirements of Section 2079.14 and Section 2079.17 are complied with.

2079.21. A dual agent shall not disclose to the buyer that the seller is willing to sell the property at a price less than the listing price, without the express written consent of the seller. A dual agent shall not disclose to the seller that the buyer is willing to pay a price greater than the offering price, without the express written consent of the buyer. This section does not alter in any way the duty or responsibility of a dual agent to any principal with respect to confidential information other than price.

2079.22. Nothing in this article precludes a listing agent from also being a selling agent, and the combination of these functions in one agent does not, of itself, make that agent a dual agent.

2079.23. (a) A contract between the principal and agent may be modified or altered to change the agency relationship at any time before the performance of the act which is the object of the agency with the written consent of the parties to the agency relationship.

(b) A lender or an auction company retained by a lender to control aspects of a transaction of real property subject to this part, including validating the sales price, shall not require, as a condition of receiving the lender's approval of the transaction, the homeowner or listing agent to defend or indemnify the lender or auction company from any liability alleged to result from the actions of the lender or auction company. Any clause, provision, covenant, or agreement purporting to impose an obligation to defend or indemnify a lender or an auction company in violation of this subdivision is against public policy, void, and unenforceable.

2079.24. Nothing in this article shall be construed to either diminish the duty of disclosure owed buyers and sellers by agents and their associate licensees, subagents, and employees or to relieve agents and their associate licensees, subagents, and employees from liability for their conduct in connection with acts governed by this article or for any breach of a fiduciary duty or a duty of disclosure.

**Please note that the terms “Seller” and “Buyer” are defined by the CA Civil Code to include a lessor and lessee, respectively.**

This form must be delivered before or concurrently with the signing of the purchase and sale contract (or lease). In lieu of this form, such confirmation may also be set forth in the purchase and sale contract (or lease).

### REPRESENTATION CONFIRMATION

Date: \_\_\_\_\_  
Seller/Lessor: \_\_\_\_\_  
Buyer/Lessee: \_\_\_\_\_  
Property Name: \_\_\_\_\_  
Street Address, City, State: \_\_\_\_\_  
Further described as: \_\_\_\_\_

A real estate agent, either acting directly or through one or more associate licensees, can legally be the agent of both the Seller and the Buyer in a transaction, but only with the knowledge and consent of both the Seller and the Buyer. In a dual agency situation, the agent has the following affirmative obligations to both the Seller and the Buyer:

- (a) A fiduciary duty of utmost care, integrity, honesty and loyalty in the dealings with either the Seller or the Buyer.
- (b) Other duties to the Seller and the Buyer as stated above in their respective sections.

In representing both Seller and Buyer, the agent may not, without the express permission of the respective party, disclose to the other party that the Seller will accept a price less than the listing price or that the Buyer will pay a price greater than the price offered. The above duties of the agent in a real estate transaction do not relieve a Seller or Buyer from the responsibility to protect his or her own interests. You should carefully read all agreements to assure that they adequately express your understanding of the transaction. A real estate agent is a person qualified to advise about real estate. If legal or tax advice is desired, consult a competent professional. Throughout your real property transaction you may receive more than one disclosure form, depending upon the number of agents assisting in the transaction. The law requires each agent with whom you have more than a casual relationship to present you with this disclosure form. You should read its contents each time it is presented to you, considering the relationship between you and the real estate agent in your specific transaction.

CBRE, Inc. \_\_\_\_\_ is the Agent of **(check one)**  
*Name of Listing Agent (Brokerage Firm)*

☐ **the seller exclusively;** or ☐ **both the buyer and seller.**

\_\_\_\_\_ is the Agent of **(check one)**  
*Name of Selling Agent/Procuring Broker (Brokerage Firm)*

☐ **the buyer exclusively;** or ☐ **the seller exclusively;** or ☐ **both the buyer and seller.**

#### SELLER/LESSOR

BY: \_\_\_\_\_

PRINT NAME: \_\_\_\_\_

TITLE: \_\_\_\_\_

#### BUYER/LESSEE

BY: \_\_\_\_\_

PRINT NAME: \_\_\_\_\_

TITLE: \_\_\_\_\_